

THE WAYNE HERALD

WAYNE, NEBRASKA 68787

THURSDAY, DECEMBER 1, 1988 — 110TH YEAR — NO. 17

THIS ISSUE — 2 SECTIONS, 24 PAGES

LOCAL DELIVERY 23¢ — NEWSSTAND 45¢

At A Glance

Choral concert

The Wayne State College Choir, under the direction of Dr. Cornell Runestad, will perform its annual Christmas Choral Concerts, Saturday and Sunday, Dec. 3-4. Concerts are scheduled in Ramsey Theatre for 7:30 p.m. Saturday and 3 p.m. on Sunday.

The concerts are free and open to the public.

Participating will be the Concert Choir, Madrigal Singers under the direction of Cornell Runestad; Womens Chorus, with Rob Stuber, director; Wayne High School Choir, with Kathryn Ley, director; Doyle Anderson, narrator; Gene Eller, organist; and Mary Beth Podany, pianist.

Chase gains post

Dixon County Sheriff Dean Chase has been elected president of the Nebraska Sheriff's Association.

Sheriff Chase has served as Dixon County Sheriff for the past 17 years. The Nebraska State Association has a membership of 350 law enforcement members plus honorary memberships.

Chase and his wife, Sandy and daughters Cindy and Stephanie are residents of Allen.

SADD meeting

There will be a meeting on Wednesday, Dec. 7 at Wayne-Carroll High School for anyone 21 years or older who is interested in being a sponsor for the SADD (Students Against Drunk Driving) organization. The meeting begins at 4:15 p.m.

Anyone who cannot attend the meeting can contact Cheri at 375-2529; Shelly at 375-1128; or Stacy at 375-1310.

Paper drive

The Boy Scout paper drive in Wayne has been scheduled for Saturday, Dec. 3.

Papers are to be bundled and on the curb by 8 a.m. Also, the Boy Scouts will be accepting aluminum cans.

Donations

Donations are being accepted at the State National Bank of Wayne for Willard Holdorf of Wisner.

Holdorf recently had a leg amputated and will undergo prosthesis at Sioux City.

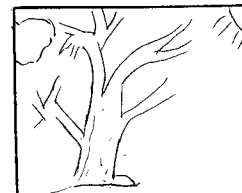

Jaimey Holdorf
Winside

Extended Weather Forecast:
Friday through Sunday, mainly dry; mild Friday, highs in the lower-50s; cooler Saturday and Sunday, highs in the lower-40s by Sunday; overnight lows, 20s Friday, cooling to the teens by Sunday.

	H	L	P
11/12	50	36	.47 R
11/13	56	32	—
11/14	50	34	—
11/15	44	24	.50 S
11/16	35	25	—
11/17	42	24	—
11/18	47	22	—
11/19	35	19	—
11/20	34	20	—
11/21	44	22	—
11/22	48	28	—
11/23	63	32	—
11/24	56	30	—
11/25	40	31	2.0 S
11/26	33	23	—
11/27	23	9	—
11/28	35	10	2.5 S
11/29	37	25	—

Statistics provided by weather observer Pat Gross.

NE Nebraska to benefit from growth of WSC

By Chuck Hackenmiller
Managing Editor

A message on a Wayne State College brochure states the following: A dollar invested in Wayne State College is a dollar invested in Northeast Nebraska.

Such was the message expressed during an 'appreciation breakfast' Tuesday morning at the college, provided for area individuals and business representatives and sponsored by the Wayne State College Foundation.

The breakfast served as a way for the Foundation to express thanks for past support, and it also served as a kick-off for the Foundation's annual community business drive.

Contributions to the drive provide funding for scholarships, college programs, faculty incentives, endowment growth and operating money for the Wayne State College.

A goal set for the business fund drive has been established at \$15,000.

President of Wayne State College, Dr. Donald Mash, addressed the audience following Tuesday's appreciation breakfast.

THE WAYNE community has a big stake in the success of Wayne State College, Mash mentioned. However, he said the college is striving to "see

that the base of support for Wayne State College is broadened."

Broadening the base of support would result in the community having a smaller share of the burden, he said. However, he added that this factor should not diminish the importance of maintaining the level of contributions provided by the community and the surrounding area.

"Wayne State College is very important to northeast Nebraska — maybe even critical," he said.

"We're not just about education," he said. The college can act as a catalyst in "helping northeast Nebraska grow and thrive," he added.

Mash outlined several goals which he said "is simply what we need to be doing in terms of outcome at Wayne State College."

THOSE GOALS, he said, include the following: to projecting a more positive attitude about Wayne State College, building on trust and a sense of pride; to generate growth and movement and increase the level of support; to increase the college visibility in the region and in the state; to secure the resources needed

See WSC, page 11A

Mammography unit leased

By Chuck Hackenmiller
Managing Editor

Breast cancer

It's the most common cancer in white females over 40 years of age. About 750 new cases of breast cancer are diagnosed each year in Nebraska.

On a national average, it is estimated that one out of every 10 women will develop breast cancer.

What is the best way to reduce death from breast cancer and to get an effective cure? Early diagnosis.

Recently, Providence Medical Center in Wayne entered into a leasing arrangement involving the obtaining of a mammography screening unit. Now, instead of a mobile mammography unit visiting Providence Medical Center only twice a month, a mammography unit will be available to area residents five days a week.

"We found that the hospital was doing enough volume [of mammography exams] so we decided to lease our own unit," said Sister Kevin Hermesen, assistant administrator and radiology director at Providence Medical Center.

Sister Kevin and Nadine Bjorklund will be operating the mammography unit. "The mammograms will be read by certified radiologists," Sister Kevin said.

The mammography unit is located in the outpatient examination room — where the pharmacy at the hospital was previously located. The pharmacy has been relocated as part of the renovation project currently

underway at Providence Medical Center.

A great strength of mammography lies in its ability to detect cancer very early.

RADIATION danger from mammography is very low, according to information shared by Sister Kevin. In those over 50 years of age, there is proof that screening, including palpation and mammography, substantially reduces the mortality from breast cancer.

Because of "the older the woman, the greater her risk of developing breast cancer", periodic screening is advisable as part of a routine health exam. However, since the symptomatic woman of any age may have an underlying cancer, a complete breast examination, including mammography, should be performed.

HIGH RISK groups include women with a strong family history of breast cancer; patients who have already had breast cancer; women with an indication such as a nodule, pain; or other signs.

Mammography is a screening technique which can detect non-palpable cancers. Results by this technique has been two to four cases of breast cancer per thousand women screened, and an accuracy of 85-92 percent is reported.

"Mammography exams are simple and relatively painless," said Sister Kevin.

For more information on the mammography exam procedure and other related topics about breast cancer, contact Providence Medical Center at 375-3800.



SISTER KEVIN said the mammography unit at right has been leased by Providence Medical Center.

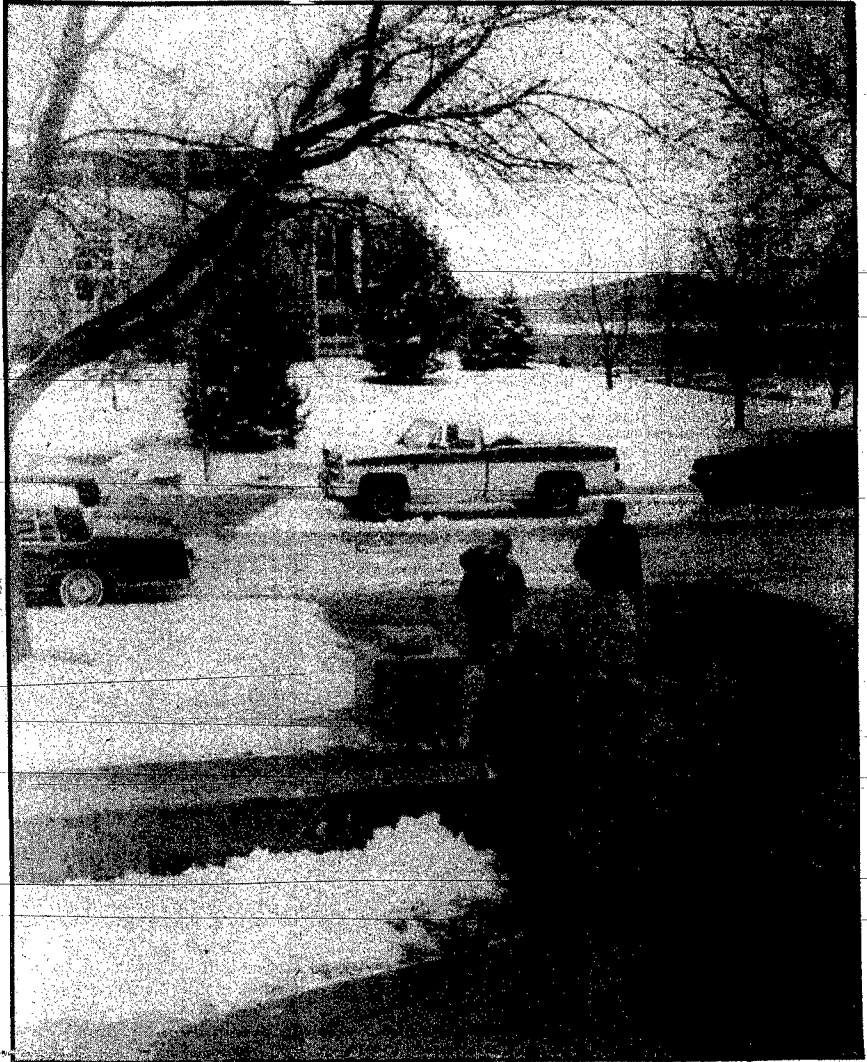

Photography: Chuck Hackenmiller

Wintry surroundings

THE WSC CAMPUS, as well as the entire Wayne area, received up to 2½ inches of snow Monday evening, creating a winter wonderland. Above, two students head into the WSC Student Union Tuesday morning before attending their classes.

Toys For Tots also featured

Trees 'star' in Fantasy Forest

By Chuck Hackenmiller
Managing Editor

For those people who enjoy the bright and colorful sights of Christmas, they won't want to miss the fourth annual Fantasy Forest at the Wayne City Auditorium.

The Christmas tree fantasy, sponsored by the Wayne State College Interior Design Club in cooperation with the Wayne Area Chamber of Commerce, will open tonight (Thursday, Dec. 1) and it will continue until Dec. 4.

Highlighting the Fantasy Forest will be the brightly decorated artificial Christmas trees scattered throughout areas of the auditorium. Sandra Metz, representing the Interior Design Club, said that the number of trees entered in this year's event total 32 — an increase from the previous year.

PROVIDING the trees will be a mixture of participants. "It's a mixture of college, social organizations and clubs, extension groups,

businesses, schools and other groups such as 4-H, PALS and Haven House," said Metz.

"And all those people who attend and view the trees will be able to vote for their favorite tree," Metz said. The contest winner will be decided based on how the public votes.

Hours of Fantasy Forest are Thursday from 6:30 p.m. to 9 p.m.; Friday, 5 p.m. to 9 p.m.; Saturday, 10 a.m. to 4 p.m.; and Sunday from 1 p.m. to 4 p.m.

On the opening night (Thursday), events will include a welcome address from the Interior Design Club followed immediately at 7 p.m. by the lighting ceremony.

Also Thursday evening, music will be provided by the Wayne High School Swing Choir. Santa Claus will arrive on the scene at around 7:20 p.m.

OTHER EVENTS Thursday evening include a bake sale. Drawings will take place for Christmas tree decorations during the event.

The City of Wayne will be participating in the Fantasy Forest by supplying a mitten tree. People who have mittens or gloves which they would like to donate to needy individuals can bring them to Fantasy Forest and place them on or near the tree.

Those attending Fantasy Forest can also adopt a child in the Goldenrod Hills Toys for Tots Adoption Program.

Families or individuals can adopt one needy child, or more children if they so desire, at the Toys for Tots booth throughout the four days of Fantasy Forest. The adopting participants then buy the child or children Christmas gifts.

Misti Halsey, Goldenrod Hills human development worker in Wayne, said she will be assisted in the Fantasy Forest Toys for Tots Booth by senior scouts and two other volunteers.

See FANTASY, page 11A

Holiday Magic winners announced

The first of six Wayne 1988 Holiday Magic drawings, where \$500 was divided among 33 winners, took place late Friday afternoon.

Other Holiday Magic drawings, of up to \$500 each, will take place on the following Thursdays: Dec. 1, 8, 15 and 22.

The Dec. 1 drawing will take place on the evening of the opening of Fantasy Forest in Wayne.

Each time an individual makes a purchase in a Wayne Holiday Magic participating business, the name and amount of the purchase is registered. If no purchase is made, customers are still eligible to register and win \$1 for entering the contest.

If that individual's name is drawn in the Chamber's weekly drawing, they win a gift certificate for the dollar amount indicated on the registration slip (up to \$50), redeemable at any Chamber business.

A "Grand Finale Holiday Magic Cash Drawing" of \$700 will take place on Thursday, Dec. 22 — one drawing for \$300, another for \$200 and two drawings for \$100 each.

Santa Claus is expected to be in

Wayne Thursday evening at the Fantasy Forest and will also appear in Wayne on Thursdays, Dec. 1, 8, 15 and 22 and Saturdays, Dec. 3, 10 and 17. He will also be in Wayne on Sunday, Dec. 18.

Several businesses in Wayne will be open Sunday for the convenience of area holiday shoppers.

FIRST DRAWING winners, amount won and where they were registered are as follows:

Paula Haisch, Concord, \$17, Ellington Motors, Inc.; Douglas Johnson, Laurel, \$14, Koplin Auto Supply; Dola Husmann, Wayne, \$7, Hazel's Beauty Shop; Debi Bonds, Wayne, \$22, The Final Touch; Lana Rusk, Wakefield, \$13, Lueder's Inc.; Josie Bruns, Wayne, \$11, Godfather's Pizza.

Dennis Schlines, Wayne, \$17, Wayne Derby Service; Bonnie Dowling, Wayne, Wayne Shoe Company; Lavina Brockman, Coleridge, \$25, Jammer Photography; Shirley Woslager, Winside, \$28, Pamida; Mrs. Elsie Murrin, Wakefield, \$10, Ben Franklin Store.

Judy Koll, Wayne, \$13, Pamida;

Shirley Hoelling, Pender, \$12, Ron's Radio/Just Sew; Mary Gamble, Wayne, \$13, Wayne Grain and Feed; Ruth Victor, Wayne, \$29, Lueder's Inc.; Stanley Broer, Norfolk, \$10, El Toro Lounge and Package Liquor; Bonnie Lund, Wayne, \$12, Kid's Closet.

Diana Kramer, Wayne, \$18, Surber's; Esther Carlson, Winside, \$4, Pac 'N' Save; Michele Meyer, Wayne, \$2, Touchstones; Patsy Reineohl, Laurel, \$25, Wayne Vision Center; Russ Stracke, Laurel, \$12, Fredrickson Oil Co.; Marv Brummond, Wayne, \$14, Black Knight.

Lisa Christensen, Laurel, \$23, The Four In Hand; Shelly Luedtke, Laurel, \$2, Sportsman Cafe; Mrs. Vivian Telgren, Wayne, \$3, Lois' Silver Needle; Alta Baler, Wayne, \$25, Swan's Apparel for Women; Dick Dahl, Allen, \$19, Doescher Appliance; Kathy Rasmussen, Wayne, \$8, Griess Rexall; Irene Hansen, Wayne, \$5, Johnson Frozen Foods; Clayton Stingley, Dixon, \$50, Charlie's Refrigeration and Appliance; Clara Echtenkamp, Wayne, \$13, Sav-Mor Pharmacy; and Edna Nissen, Wayne, \$3, Gen's.

Briefly Speaking

Wakefield native recognized

Wakefield native Marcee Muller, mathematics teacher at Tecumseh Public Schools, recently received an honorable mention certificate for the 1988 Presidential Awards for Excellence in Science and Mathematics Teaching.

She was among six other mathematics teachers to be honored at the Nov. 4 State Board of Education meeting in Lincoln. She also was presented the award at the Tecumseh board of education meeting on Nov. 28.

The program was established by the National Science Foundation in 1983 to identify outstanding middle, junior and senior high school teachers of science and mathematics who can serve as models for their colleagues.

Muller, daughter of Emil and Alice Muller of Wakefield, has been teaching mathematics at Tecumseh Public School for 25 years. She is a graduate of Wakefield High School and Gustavus Adolphus College in St. Peter, Minn.

Lutherans For Life meet

Lutherans For Life held their November meeting at First Trinity Lutheran Church, Altona. Ten members were present and the Rev. Ricky Bertels opened with prayer.

Bob and Donna Eckhoff reported on the pro-life and pro-family sessions they attended recently at the Great Commission Convocation in St. Louis, Mo.

Discussion was held on projects for Life Sunday in January. Pastor Bertels will order bulletin inserts for each church in the Wayne Zone of the Lutheran Church-Missouri Synod. The inserts will be paid for by Wayne Area Lutherans For Life. Bulletin covers, worship folders, Bible studies, banners and posters are also available from the national office. The 1989 emphasis on Life Sunday is "Euthanasia."

The meeting closed with prayer and refreshments served by Darlene Frevert and Clara Heinemann.

Next meeting will be Dec. 11 at 7:30 p.m. at St. Paul's Lutheran Church, rural Wakefield. Pastor Bertels will give the lesson.

All members are encouraged to attend the Nebraska District Lutherans For Life retreat scheduled the third Saturday in February 1989 at Seward.

Knoells honored in Iowa

Mr. and Mrs. Donald Knoell of Audubon, Iowa were honored for their golden wedding anniversary during an open house reception held Nov. 20. The event was hosted by the couple's five children and their families.

Donald Knoell and Bonnie Hirschert were married Nov. 22, 1938 in Laurel. They have resided at Audubon for several years.

Among those attending their anniversary observance were their parents, Mr. and Mrs. Ernest Knoell of Dixon and Lillian Hirschert of Laurel. Other relatives attending included Mr. and Mrs. Carol Hirschert, Cindy White and Jamie Dixon.

PEO Chapter ID meets

Wayne PEO Chapter ID met in the home of Judy Schafer on Nov. 14. The meeting was hosted by Jennifer Phelps. Ann Wells told about the PEO Home in Beatrice.

Karen Marra, area representative for the Educational Foundation for Foreign Study, introduced two foreign exchange students who presented a program on their native countries. Speaking were Sebastian Gronstrand of Finland, who resides with the Ted Olsons of Winside, and Astrid Schimmel of the Netherlands, who lives with the Gordon Davises of Carroll.

Next meeting of Chapter ID will be Dec. 12 in the home of Loreta Tompkins, hosted by Marjorie Porter and Marion Clark. Paula Pflueger will present a program on "Multiple Talents," followed with a silent auction.

Duo Club meets at Grace Lutheran

Eighteen members of Grace Lutheran Duo Club met Nov. 28 in the church parlors.

Duo Club will participate in the Fantasy Forest display on Dec. 1-4 in Wayne city auditorium, with Al and Betty Wittig and Mel and Delores Utecht in charge. Fred and Faye Mann and Bob and Donna Eckhoff will serve on the committee to set up the nativity display and Christmas tree at the church. Duo Club also is planning to purchase a Christmas gift for a resident of Wayne Care Centre, with Irene Temme in charge.

Bob and Donna Eckhoff presented the program, "What Is God Like?" The meeting closed with prayer and a special prayer for Dwayne Rethwick who is hospitalized.

Lunch was served at the close of the evening by Alvin and Irene Temme and Roberta Oswald.



Vahlkamps wed 50 years

MR. AND MRS. HERMAN A. Vahlkamp of Wayne will celebrate their golden wedding anniversary with an open house reception on Sunday, Dec. 11. All friends and relatives are invited to attend the event from 2 to 4 p.m. at Grace Lutheran Church in Wayne, with a brief program at 2:30. The couple requests no gifts. The event is being hosted by their daughter and son-in-law, Vernice and Larry Wacker, and grandchildren Todd and Dawn Wacker and Jeffrey and Colette Wacker.

NOW OFFERING — FOR A LIMITED TIME
 15 Month Certificate of Deposit
 \$10,000 Minimum Deposit
8.30%
 Substantial Penalty For Early Withdrawal
FIRST NATIONAL BANK OF WAYNE
 301 MAIN STREET — DRIVE-IN 7TH & MAIN
 Member FDIC

Speaking of People



Photography: LaVon Anderson

Gobble up bargains at Christmas Fair

SHOPPERS AT THIS YEAR'S Christmas Fair, sponsored by United Methodist Women (UMW) of Wayne, will be able to gobble up plenty of bargains, as well as a lunch of hot turkey sandwiches, during the 15th annual event scheduled to take place this Saturday from 10 a.m. to 3 p.m. at the First United Methodist Church. Pictured with the unsuspecting turkeys on the Bruce Johnson farm northeast of Wayne are UMW representatives Marcia Chapman, Ilene Nichols and Gwen

Jensen. The women are standing beside what represents the Promise Tree, where Christmas Fair shoppers are promised specific talents, products and services in exchange for a specific amount of money. The fair also features a Country Store, Stitchery and Crafts Boutique, Kids' Korner, Nook, Cookie Booth and Carpenter's Shop. Lunch will be served from 11 a.m. to 1:30 p.m.

Eagles select date for family Christmas party

Wayne Eagles Auxiliary 3757 will meet for a family Christmas party and potluck supper on Dec. 10 at 7 p.m. Each member is asked to bring one meat dish, plus one other dish of food, and a \$2 gift.

Twelve members met Nov. 21 with President Jan Gamble presiding. It was announced that get well cards had been sent to Janice Barelman and JoAnn McElvogue, and a sympathy card to Florence Wagner.

Monies from the clown drawing were presented to the auxiliary by DeAnn Behlers, chairman of the Max Baer Heart Fund. Winner of the

clown was Ernest Geewe of Wayne. Serving were Janice Barelman and JoAnn McElvogue. Next meeting will be Dec. 5 with Dorothy Nelson and Dorothy Kabisch serving.

AERIE MEMBERS also met Nov. 21. The group donated \$800 to various Eagles charities, including the Max Baer Heart Fund, Art Ehrmann Cancer Fund, Golden Eagle Fund, Jimmy Durante Crippled Children's Fund and the Nebraska Boys Ranch. Thanksgiving to Christmas has been designated by the Eagles as Home and Family Month, with Parents Day on Dec. 11.

Eagles Auxiliary honors state officer from Wayne

Madam State Outside Guard Fern Test of Wayne was honored recently in District 6 with a dinner and dance at the Wayne Eagles Club. Auxiliary state officers attending were Peg Breckner of Lincoln, president, and Marjorie Bennett of Blair, trustee.

Past state presidents attending were Bob and Elizabeth Carlson of Blair, Floyd and Viola Ruppert of Fremont, Beatrice Schenk of Beatrice, and LeRoy and Wanda Hintz of Sioux City.

FLOYD RUPPERT served as master of ceremonies and introduced the honored guests.

Bonnie Mohlfeld and Kim Triggs chaired the event, which included dinner and a "This is Your Life" program. Dance music was provided by Hitman.

Highlighting the evening for the guest of honor was the surprise attendance of her family, including her husband and daughters, Larry Test, Brenda and Terri, and her sister and brothers, Dolores Koch and Harlin Anderson of Concord, Curtis Anderson of Woodbine, Iowa, Wallace Anderson of Laurel, Clayton Anderson of Wausa and Alvin Anderson of Wayne, along with their spouses.

Card shower for 102nd

The family of Emma Lunz is planning a card shower honoring her 102nd birthday on Tuesday, Dec. 6.

Birthday cards and letters will reach her if addressed to Emma Lunz, c/o Elms Nursing Home, Ponca, Neb., 68770.

WASHINGTON D.C. STARS & STRIPES
 From \$377.00 Per Person Dbl. Occ.
INCLUDES:
 - Roundtrip air from Omaha
 - 3 nights hotel accommodations
 - One day Tourmobile sightseeing pass
 - All room taxes
 Rates subject to change and availability
 Come go with us

trio travel
 100 Main 403-375-2670 Wayne NE 68787
 TOLL FREE: 1-800-542-8746

Community Calendar

THURSDAY, DECEMBER 1
 Fantasy Forest lighting, city auditorium
 Logan Homemakers Club, Eleanor Rauss
 Altona First Trinity Lutheran Women's Missionary League (LWML)
 Christmas potluck dinner, 12:30 p.m.

FRIDAY, DECEMBER 2
 Wayne Area Chamber of Commerce coffee, city auditorium (Fantasy Forest), 10 a.m.

SATURDAY, DECEMBER 3
 First United Methodist Church Christmas Fair, 10 a.m. to 3 p.m.
 BC Club supper, Geno's Steakhouse, 7 p.m.

SUNDAY, DECEMBER 4
 Alcoholics Anonymous, Fire Hall, second floor, 8:30 a.m.

MONDAY, DECEMBER 5
 Eagles Auxiliary 3757
 Logan Homemakers Club Christmas party, Black Knight, 5:30 p.m.
 Confusable Collectables Questers Club cooperative Christmas dinner, Linda Anderson, 7 p.m.
 American Legion Auxiliary, 8 p.m.

TUESDAY, DECEMBER 6
 Wayne PEO Chapter AZ, Virginia Remick
 Sunrise Toastmasters Club, City Hall, 6:30 a.m.
 Wayne Area Chamber of Commerce education council meeting, Chamber office, 7 a.m.
 Hillside Club Christmas luncheon, Geno's Steakhouse, 11:30 a.m.
 Wayne Area Chamber of Commerce retail council, Godfather's, noon
 Central Social Circle, Joyce Niemann, 2 p.m.
 Villa Wayne Tenants Club weekly meeting, 2 p.m.
 Tops 782, St. Paul's Lutheran Church, 6 p.m.

WEDNESDAY, DECEMBER 7
 Villa Wayne Bible study, 10 a.m.
 Wayne Area Chamber of Commerce general membership meeting, Black Knight, noon
 Alcoholics Anonymous, Wayne State College Student Center, noon
 Cuzins' Club, Geno's Steakhouse, 12:30 p.m.
 Presbyterian Women Christmas tea, 2 p.m.
 Tops 200, West Elementary School, 6:30 p.m.

THE WAYNE HERALD and MARKETER

114 Main Street Wayne, Nebraska 68787 Phone 375-2600
 PUBLICATION NUMBER USPS 670-560

PRIZE WINNING NEWSPAPER 1988
 National Newspaper Association Sustaining Member 1988

Serving Northeast Nebraska's Greatest Farming Area

Established in 1875: a newspaper published semi-weekly, Monday and Thursday (except holidays). Entered in the post office and 2nd class postage paid at Wayne, Nebraska 68787. Also publisher of The Marketer, a total market coverage publication.

POSTMASTER: Send address change to The Wayne Herald, P.O. Box 70, Wayne, NE 68787.

Official Newspaper of the City of Wayne, the County of Wayne and the State of Nebraska

PUBLISHERS — Gary and Peggy Wright
Managing editor — Chuck Hackenmiller
Assistant editor — LaVon Anderson
Sports editor — Kevin Peterson
Advertising executive — Jane Huent
Receptionist — Annis Luther
Bookkeeper — Linda Granfield
Typesetters — Alyce Henschke, Marilyn Gehner, Suzanne Ganseboom and Nori Kirk
Composition foreman — Judt Topp
Press foreman — Al Pippitt
Darkroom technician — Jeff Sperry
Commercial printing manager — Dave Diediker
Commercial printer — Rick Kerkman
Mallroom manager — Jeff Anderson
Mallroom assistant — Bob Solberg
General assistant — Betty Ulrich
Maintenance — Stanley Mallin
Special projects assistants — Genda Schlus, Maxine Schwanke, Dolores Schulz, Kenneth Marisch, Doris Claussen, Donna Claussen

SUBSCRIPTION RATES
 In Wayne, Pierce, Cedar, Dixon, Thurston, Cuming, Stanton and Madison Counties: \$23.00 per year, \$20.00 for six months. In-state: \$25.50 per year, \$22.00 for six months. Out-state: \$30.50 per year, \$27.00 for six months. Single copies 45 cents.

Speaking of People



Girl Scouts receiving Gold Awards

FIVE WAYNE GIRL SCOUTS WILL receive their Girl Scout Gold Award, the highest award possible in the Girl Scout program, during ceremonies Sunday, Dec. 4 at 2 p.m. at the First United Methodist Church in Wayne. Receiving the honor are, from left, Deanna Nichols, daughter of Gary and Ilene Nichols; Shelly Upton, daughter of Lynn and Connie Upton; Cheri McDonald, daughter of LaVerle and Karen McDonald; Tracy McFarland, daughter of Pat and Dennis Schmolli; and Stacy Woehler, daughter of William and Judy Woehler. The girls have worked for over two and a half years on the award and have been in the Girl Scout program for 10 years each. The public is invited to attend Sunday's ceremony, which will be followed with a reception in the church fellowship hall.

OES plans elections

Wayne Chapter 194, Order of the Eastern Star, will conduct election of officers for 1989 when it meets Dec. 12 at 7:30 p.m.

Members met Nov. 14 at the Masonic Temple. The annual fall in-gathering money will be presented to the Masonic-Eastern Star Home for Children, Fremont, and the Nebraska Masonic Home at Plattsmouth.

Linda Teach, Nancy Fuelberth and Mildred Richardson will decorate a tree for the Fantasy Forest display sponsored by the Wayne State College-Interior Design Club on Dec. 1-4 in Wayne city auditorium.

LUTHER AND Mary Lensenig were honored as new members by Joanne McNatt, worthy matron.

Several members of the Wayne chapter attended South Dakota Grand Chapter at Sioux Falls in October, and were guests of Wausa OES Chapter 159 for friendship night in November.

A memorial service was conducted for Mrs. Kathryn Lueders of Newman Grove, who passed away Oct. 10, 1988.

FOLLOWING THE business meeting, a program honoring Sideliners was presented by Joanne McNatt.

Dorothy Brandstetter was chairman of the refreshment committee.

Briefly Speaking

Three M's tour Wakefield home

Three M's Home Extension Club members toured the Reikofski home south of Wakefield on Oct. 30. Each member recalled a particular item of interest to share with the group at the regular club meeting on Nov. 21 with Lee Larsen.

Lanora Sorensen presided at the meeting, which opened with the extension club song and collect. Nine members were present and brought food items to donate to the Wayne County Food Pantry.

Plans were made for a Christmas party on Dec. 19 at 6:30 p.m. at the Black Knight, with spouses and guests. There will be a gift exchange.

Verdina Johs was elected club secretary to fill the position vacated by Mardella Olson.

Mardella presented the lesson, "Sewing Hints and Timely Tips," with a display of items that could be used to make sewing time more efficient. The club's Jan. 16 meeting will be held in the home of Marj Porter, who will present a lesson on stir-fry cooking. Each member is asked to bring a stir-fry recipe to share.

Minerva program on Betty Ford

Minerva Club met Nov. 14 with hostess Inez Olds. Marvel Corbit presented the program on the life of Betty Ford.

Members will meet for a noon luncheon on Dec. 12 at the Black Knight. Following lunch, the club will travel to the home of Norma Koeber for a program and gift exchange.

Tops 200 meets

Tops 200 held its regular weekly meeting on Nov. 23 at West Elementary School in Wayne. Tops and Kops best losers were announced, and the birthday song was sung.

There was a contest report and discussion about the Christmas party. Persons wishing additional information about Tops 200 are invited to attend meetings each Wednesday between 6 and 7 p.m. at the elementary school.

Redding-Lueders wed

Patricia Lee Redding, daughter of Verle and Marion Redding of Bancroft, and Dean Robert Lueders, son of Robert and Lois Lueders of Pender, exchanged marriage vows Oct. 29 at St. Paul's Lutheran Church in Bancroft.

The bride is a graduate of Bancroft High School and a 1988 graduate of the University of Nebraska-Lincoln with a BA in speech pathology. She is currently pursuing a master's degree in speech pathology and is employed as a teaching assistant at UN-L.

The bridegroom is a graduate of Pender High School and a 1986 graduate of Wayne State College with a BA in education. He is currently completing his Juris Doctor degree at the University of Nebraska College of Law.

The newlyweds are residing in Lincoln.

New Arrivals

BRUGGEMAN — Mr. and Mrs. Doug Bruggeman, Mesa, Ariz., a daughter, Summer Rae, 7 lbs., 13 oz., Nov. 20. Summer joins a sister, three-year-old Lacey. Grandparents are Mr. and Mrs. Dwight Bruggeman and Mrs. Janice Tillema, Hoskins, and Norman Tillema, Madison. Great grandparents are Mrs. Leola

Botsford, Tilden, Harold Tillema, Schenectady, N. Y., and Mrs. Jean Fowler, Lake Worth, Fla.

KNEIFL — Mr. and Mrs. Kelly Kniefel, Wayne, a son, Brandon Paul, 10 lbs., 3/4 oz., Nov. 25. Providence Medical Center.

LINDSAY — Mr. and Mrs. Alan Lindsay, Red Cloud, a son, Erik Clifford, 8 lbs., 9 oz., Nov. 21. Grandparents are Mr. and Mrs. Larry Lindsay, Wayne, and Mr. and Mrs. John Schade, Benkelman. Great grandmothers are Mrs. Olga Bruggier, Wayne, and Mrs. Opal Lindsay, Norfolk.

Wayne Senior Citizens

Georgia Janssen, Coordinator

HEALTH DAY Health Day will be today (Thursday) at the Wayne Senior Citizens Center.

Cholesterol screening will be conducted from 9 to 11 a.m. Cost is \$4.

The screening is conducted by Project Independence Nursing staff Roberta Beam and Nancy Meyer. It will be on a first come, first serve basis.

Dan Smith, audiologist, also will be at the center from 10:30 a.m. to 1 p.m. to conduct a hearing clinic.

Following lunch, Home Health Care nurses will conduct their monthly pedicure clinic.

Persons who would like more information are asked to call the center at 375-1460.

SENIOR CITIZENS CENTER CALENDAR

Thursday, Dec. 1: Cholesterol screening, 9 to 11 a.m.; hearing clinic, 10:30 a.m. to 1 p.m.; pedicure clinic, 1 p.m.; bowling, 1 p.m.

Friday, Dec. 2: Business meeting, 1 p.m.; birthday party, 1:30 p.m. Otto Fields and Cyril Hansen to entertain.

Monday, Dec. 5: Current events, 1 p.m.

Tuesday, Dec. 6: Exercises, 11 a.m.; bingo, 1 p.m.; bowling, 1 p.m.

Wednesday, Dec. 7: Showtime, "Portugal," 1 p.m.

Thursday, Dec. 8: Exercises, 11 a.m.; bowling, 1 p.m.; crafts, 1 p.m.



Card shower for 60th

THE FAMILY OF MR. AND MRS. Max Brudigan, 409 Dearborn St., Apt. 24, Wayne, Neb., is planning a card shower honoring their 60th wedding anniversary. Brudigans were married at Wayne on Dec. 13, 1928. Their family includes two daughters, Helen Frahm of Wayne and Maxine Meier of Wakefield, one daughter-in-law, Mardelle Brudigan of Wayne, 11 grandchildren and seven great grandchildren.

Pharmacy & Your Health



WILL DAVIS SAV-MOR PHARMACY

High Blood Pressure Medicines

High blood pressure medicines work in a variety of ways. These medicines may:

Reduce the amount of blood pumped: Beta blockers protect the heart from nervous system stimulation, decreasing the amount of blood pumped out of the heart during each heartbeat. Commonly used beta blockers include *propranolol*, *nadolol*, and *metoprolol*. Enzyme inhibitor high blood pressure medicines such as *captopril* reduce the amount of blood pumped from the body back into the heart.

Dilate blood vessels: Several different types of high blood pressure medicines including the enzyme inhibitors, calcium channel blockers (*nifedipine* and *verapamil*) and direct acting vasodilators (*hydralazine* and *minoxidil*) lower blood pressure by causing certain blood vessels to dilate (become larger).

Inhibit nerve receptors in the brain: Blood pressure medicines which inhibit nerve receptors in the brain are called "central acting agents" to distinguish them from medicines that work directly on the heart or blood vessels. These potent medicines, which include *methyl dopa* and *clonidine*, are widely used to lower elevated blood pressure.

WAYNE GREENHOUSE

215 EAST 10TH STREET — PHONE 375-1555

is celebrating its

CHRISTMAS Open House

THURSDAY, DEC. 1st — 8:30-8:30 p.m.
FRIDAY, DEC. 2nd — 8:30-5:30 p.m.
SATURDAY, DEC. 3rd — 8:30-5:00 p.m.
SUNDAY, DEC. 4th — Noon-4 p.m.

BRING YOUR CHILDREN FOR A FREE PHOTO WITH SANTA ON SUNDAY 1:00-3:00



ENJOY A CUP OF HOT CIDER WHILE YOU SHOP!

SPECIAL #1
9-FT. ARTIFICIAL EVERGREEN GARLANDS
Reg. \$14.50
SPECIAL \$9.95

SPECIAL #2
9-FT. BEAD PEARLS
Many Colors
Reg. \$2.00
SPECIAL \$1.50

SPECIAL #3
15% OFF ALL TREE ORNAMENTS

3-BLOOM POINSETTIA
Reg. \$15.00
SPECIAL 4 DAYS ONLY \$12.50



NEW SLIM-LINE ARTIFICIAL CHRISTMAS TREE
3 SIZES



Register for a FREE poinsettia

THE PLANT MARKET

ONE MILE EAST ON HWY. 35 — PHONE 375-1541

Choose from thousands of beautiful, top quality home grown poinsettias priced from \$2.00 to \$150.00 and many in between. Many colors: red, white, pink, marble and jingle bells.



DECORATED EVERGREEN WREATHS

PLANT MARKET HOURS: 9-4 Daily, Noon-4 Sundays

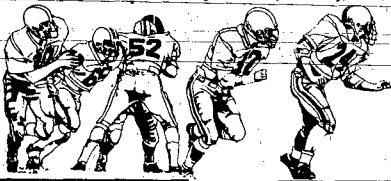

Sports

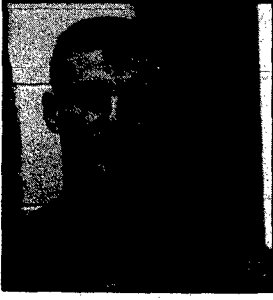

Doug Larsen



Chris Luff



Eric Runestad

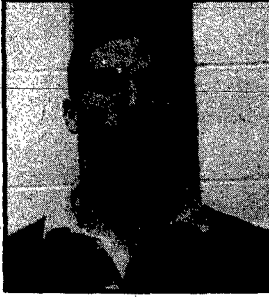

Willy Gross

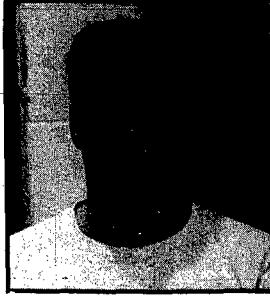

Rusty Hamer



Kip Mau



Max Kant



Tim Jacobsen



Chris Nau

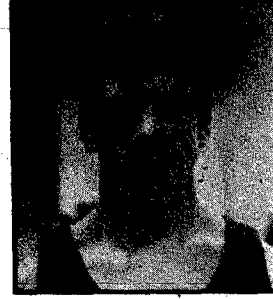

Steve Heinemann

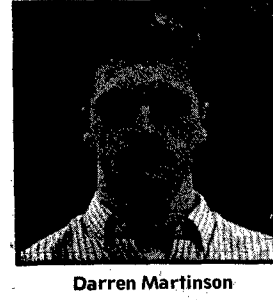

Darren Martinson

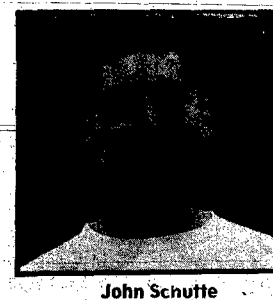

John Schutte

All-Area Team announced

Twenty two area football players were named recently to The Wayne Herald "All Area Team."

Wayne-Carroll led the squad with seven participants being named for first team status. Wakefield followed with five players named, while Winside and Allen each placed four and Laurel two.

The decision on who would be named to the All Area Football Team was made by the Wayne Herald Sports Staff, based on nominations from the area coaches. The area coaches include Lonnie Ehrhardt, Wayne; Dennis Wilbur, Wakefield; Tom Luxford, Laurel; Randy Geier, Winside, and Mike Busselman, Allen.

Seven of the area athletes join the prestigious squad for the second straight year. Among the returnees are Wayne's Chris Luff; Allen's Kent Chase; Laurel's John Schutte; Winside's Tim Jacobsen and Max Kant, and Wakefield's Tony Halverson and John Wriedt.

Wayne's seven recipients of the annual team include Chris Luff, Doug Larsen, Willy Gross, Rusty Hamer, Eric Runestad, Jess Zeiss and Kip Mau.

Wakefield's five include John Wriedt, Tony Halverson, Doug Roberts, Andy McQuistan and Chris Loofe. Winside's four spots are manned by Tim Jacobsen, Max Kant, Chris Nau and Steve Heinemann. Allen's four recipients include Kent Chase, Shane Dahl, Rusty Dickens and Kevin Crosgrove. Laurel's two some include John Schutte and Darren Martinson.

Below is a summary of what each respective coach has said about their honored athletes... plus what the Wayne Herald sports editor has noted throughout the season on some.

Here is what coach Lonnie Ehrhardt said about Runestad: "Eric played very well for us on both sides of the ball. He has great hands and he played great defense. Anytime it seemed like we needed a big play, it was Eric Runestad who came up with it. He really did a fine job offsetting Jeff Luff on the other side of the defense."

Willy Gross

Jr. Wayne-Carroll
In this editor's eyes, Willy Gross had the softest pair of hands that I've ever seen from a receiver. He was the most improved player last year as a sophomore on the Blue Devil team and he did nothing to show he regressed from that state. Here is what coach Lonnie Ehrhardt said about Gross: "Willy was our big play person all year long. He also played very good defense for us. He was the third leading tackler and was very coachable. There's no doubt that he will receive a lot of attention next year."

Rusty Hamer

So, Wayne-Carroll
What can you say about Rusty Hamer? Hamer comes in as a sophomore and leads the team in rushing with 666 yards and six touchdowns. He averaged 4.3 yards every time he touched the ball. Hamer was honored by his teammates as being the most improved player on the team.

Here is what coach Lonnie Ehrhardt said about Hamer: "Rusty did a lot of playing in this his first year of big time football. He was our rushing leader, touchdown leader and was a good punter for us, showing us that he is a multi-talented athlete."

Jess Zeiss

Sr. Wayne-Carroll
Zeiss did a phenomenal job for the Blue Devils all season long. He did a great job executing the option, and when the time came to throw the ball, he was not timid. Zeiss was named by Channel 10-11 TV Station out of Lincoln and Grand Island, as player of the week, following his performance leading Wayne past Schuyler.

Here is what coach Lonnie Ehrhardt said about Zeiss: "Jess really came through for us this year. He got hurt against South Sioux, and many people would have right then, give it up. Zeiss, however fought back and he was a real asset to the team. The kids really looked up to Zeiss and he was a quality team leader."

Doug Roberts

Sr. Wakefield
Roberts did a fantastic job all year long of offsetting the sensational John Wriedt in plugging up the middle of the defensive line. On offense Roberts was often a big play man catching the pass on third down situations.

Here is what coach Dennis Wilbur said about Roberts: "Doug's an extremely hard worker. He's a good aggressive competitor. The reason people did not run up the middle on us was because of Doug Roberts and John Wriedt. Roberts had 18 tackles that resulted in minus 82 yards. He's a very intelligent player."

Andy McQuistan

Jr. Wakefield
McQuistan finished the year with seven interceptions to his credit, but the story doesn't stop there. McQuistan had six of those interceptions before the season was half over. Other teams just simply quit throwing to his side.

Here is what coach Dennis Wilbur said about McQuistan: "Andy either intercepted or batted down any pass that came in his area. He is a very intelligent player that wants to know the reason behind every assignment."

Tony Halverson

Sr. Wakefield
Halverson was named to the Lewis & Clark All Conference Team. He has enjoyed a starting role for 3 1/2 years for Dennis Wilbur, and made the most out of all of it.

Here is what coach Dennis Wilbur said about Halverson: "Tony worked real hard on the squad and was our leading rusher. On defense, he excelled just as hard and was our defensive signal caller. Tony had excellent commitment to the game of football."

Chris Loofe

Jr. Wakefield
At times Loofe was referred to by coach Wilbur as a wizard because of his football savvy and intelligence.

Here is what coach Dennis Wilbur said about Loofe: "Chris was a phenomenal quarterback at times for us with the way he ran the offense. He finds a way to succeed because he is a tremendous competitor."

John Wriedt

Sr. Wakefield
Perhaps the most dominating player ever to play his position in Wakefield, maybe even in the Lewis & Clark Conference. Wriedt was named captain of the defensive all-state D-1 team by the Omaha World Herald.

Here is what coach Dennis Wilbur said about Wriedt: "John is a very dominant player. He's very quick and agile for his size, as well as being an extremely smart player. He'll make his college football coach a happy person."

Kent Chase

Jr. Allen
Chase was the area's leading rusher with nearly 1000 yards to his credit. Among his many assets include excellent open field speed, and breakaway ability.

Here is what coach Mike Busselman said about Chase: "Kent was looked up to by his teammates. He supported us with many big plays and the other guys look to him to spark them on."

Kevin Crosgrove

Fr. Allen
Not many freshman have ever made the Wayne Herald All-Area Team. However, Kevin Crosgrove is not an ordinary freshman. He led the Eagles in tackles and toward the end of the season became a dominating force, giving the opposition fits.

Here is what coach Mike Busselman said about Crosgrove: "The kid's going to be a bruiser if he's not already. In the last three games he totaled 67 tackles. On offense Kent Chase grabbed the headlines, but on defense, it was Kevin Crosgrove who stole the show."

Shane Dahl

So, Allen
Dahl is another one who will be something special during the next couple of years. His soft hands at the receiver slot, and quarterback abilities, will add an extra dimension to Busselman's attack next season.

Here's what coach Mike Busselman said about Dahl: "Shane has very reliable hands, and we counted on him for big catches throughout the season. For the year he averaged 26 yards a reception."

Rusty Dickens

Jr. Allen
Dickens likes to be called "Mohave", and after watching Dickens chase opponents all over the field, he can be called whatever he wants in this writer's eyes.

Here is what coach Mike Busselman said about Dickens: "Rusty relishes his position as being the aggressor. He goes out each game and does his job to the best of his ability. He puts out 100 percent at all times."

John Schutte

Jr. Laurel-Concord
Schutte returns to the all-area team from a year ago. His strength and quickness in the trenches were an asset to first year head coach Tom Luxford.

Here is what Luxford said about Schutte: "John is an extremely hard worker. He maintains a good attitude all the time and the kids really look up to him. He's also a very unselfish player who is very coachable."

Darren Martinson

Jr. Laurel-Concord
Martinson enjoyed a fine year playing defense at Laurel. He led the team in tackles with 139. He was the nucleus of the Bear defense.

Here's what coach Tom Luxford said about Martinson: "Darren is not that big but his endurance level is tremendous. He has a lot of athletic tools and he uses it to his advantage."

Steve Heinemann

Sr. Winside
Heinemann, "Hondo", is more or less the unsung hero type of player. He did his job efficiently every game, and it came to the point where the coaching staff of Randy Geier and Todd Pospisil, just naturally expected it of him.

Here is what coach Randy Geier said about Heinemann: "Steve has excellent hands. He is an extremely good blocker and is a very hard worker. He gets the job done."

Tim Jacobsen

Sr. Winside
Jacobsen is one of the best option quarterbacks in Class D-1. His running ability along with a fine-passing arm, enabled Winside to have a diverse attack.

Here is what coach Randy Geier said about Jacobsen: "Tim is a very intelligent player who knows when to keep the ball on the option and when to pitch it. He very seldom made mistakes which led to turnovers."

Chris Nau

Sr. Winside
Nau may have been one of the most underrated fullbacks around. His talent is unmeasurable on the football field at both running and blocking.

Here is what coach Randy Geier said about Nau: "Chris has tremendous talent. His quickness off the line and speed in the open field is definitely his assets."

Max Kant

Jr. Winside
Speaking of diverse players, Max Kant is proved to be a double threat all year around on both offense and defense. Kant along with Nau and Jacobsen combined for over 2000 yards rushing this season, and on defense Kant was just as phenomenal.

Here is what coach Randy Geier said about Kant: "Max is just a good solid all-around performer. His attitude was great all year and he too, provided the needed leadership Winside looked for."

See ALL-AREA, page 5A



Jess Zeiss



Doug Roberts

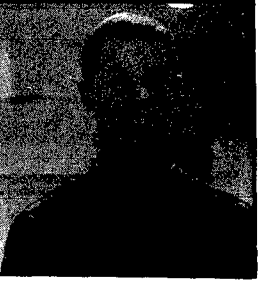

Andy McQuistan



Tony Halverson



Chris Nau



John Wriedt



John Wriedt



Rusty Dickens

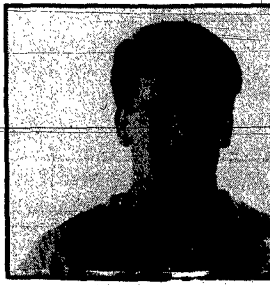

Shane Dahl



Kevin Crosgrove

Kent Chase

Sports

All-Area

(continued from page 4A)

Kip Mau

Jr. Wayne-Carroll
Mau is another one of those defensive "unsung heroes." Only a junior, Mau will have to take it upon himself, to be a leader for next fall's version of the Blue Devil football program.

Here is what coach Lonnie Ehrhardt said about Mau: "Kip really came on this year and played excellent defense for us. He has good size and speed which will be looking forward to seeing more of next fall. I was really proud of his effort this season."

Honorable Mention

Chad VanCleave	Laurel
Troy Twohig	Laurel
Doug Manz	Laurel
Scott Lund	Wakefield
Tony Krusemark	Wakefield
William Miller	Wakefield
Darren Wacker	Winside
Neil Carnes	Wayne
Greg DeNaeyer	Wayne
Kevin Hausemann	Wayne
Elliot Salmon	Wayne
Jeff Lutt	Wayne

Junior high to compete

This Saturday's home junior high basketball games with Schuyler is set to begin with the seventh grade girls contest at 9 a.m. That game will be followed immediately by the eighth grade girls, then the seventh grade boys, and culminating with the eighth grade boys contest, tentatively scheduled for 12:15 p.m.

WSC cagers place

Steve Aggers took his Wayne State mens basketball team to Sioux City, Iowa this past weekend to take part in their second tournament in two weeks.

The HyVee Tournament pitted Wayne State against Westmar in the first round. The Wildcats lost to Westmar 83-80 putting them in the consolation bracket against William Penn.

Marques Wilson was the force for the Wildcats scoring 25 points and hauling down 12 rebounds. Wilson has been the most prolific scorer for the Wildcats this season, as well as the leading rebounder.

Point guard Steve Dunbar offset Wilson's 25 points with 15 of his own. Freshman guard Doug Kuzak scored 13 points while freshman forward Eric Priebe also hit double

figures with 10. Mike McNamara scored eight points while Sherman Petite and Casey Gates rounded out the scoring with five and four points respectively.

In the consolation game, Wayne State dominated William Penn, defeating them by 26 points, 83-57. The Wildcats led by 11, 37-26 at intermission and never looked back enroute to evening their season record at 2-2.

Once again it was 6-6 junior Marques Wilson highlighting the performance with 22 points and 10 rebounds. Mike McNamara poured in 19 points and Eric Priebe added 14.

Wayne State dominated every statistic as they out rebounded William Penn, 50-42. The Wildcats will play their first home contest this Saturday against Missouri Western.

WSC Women lose contest

The Wayne State women's basketball squad entertained Missouri Western last Tuesday in what was the initial home contest for the Lady Wildcats.

Despite the showing of all-American candidate Linda Schnitzler, who poured in 34 points, Wayne State was unable to surpass the visitors, falling, 80-69.

Wayne State got off to a quick start on the visitors and went ahead by five points early in the contest. Missouri Western fought back and scored nine straight points to take the lead, and from then on, it was an uphill battle for first year coach Liz O'Brien's team.

An early spark for the Wildcats came from off the bench player Lori Rath. Rath nailed a 3-pointer and had a steal in a matter of seconds to give the Wildcats a needed boost in the first half. She finished with 14 points.

Schnitzler however, put on a display that will truly aid her cause in rewriting the WSC record books. Her quick jump shots and excellent lateral movement were too much for the visitors as she blistered the nets for 34 points. Schnitzler has been the leading scorer in each of Wayne State's first three ball games. Julie Heath hauled down 11 rebounds.

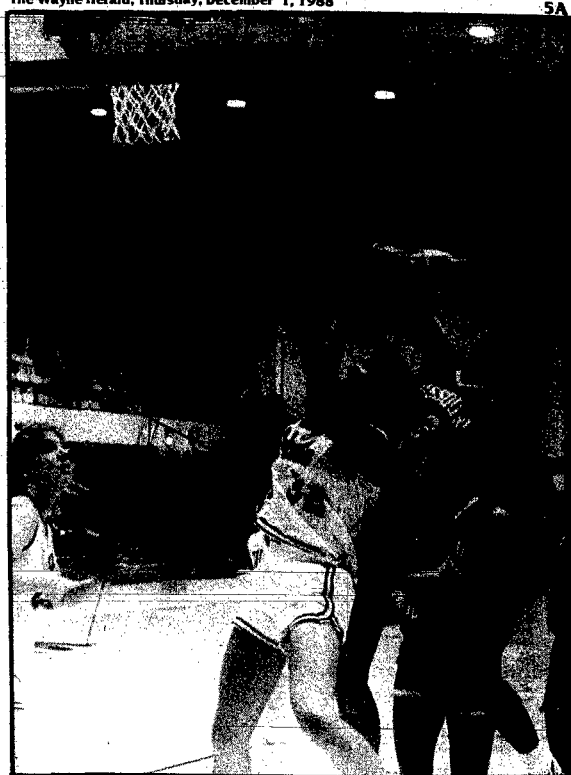

WAYNE STATE'S Julie Heath attempts a shot following an offensive rebound against Missouri Western last week. Heath was fouled and made both free throws.

WAYNE SPORTING GOODS
219 Main St. — Wayne
Phone 375-3577
"FOR ALL YOUR SPORTSWEAR & SPORTING NEEDS!"

OLD MILWAUKEE REGULAR & LIGHT
Loose Case — Warm
\$7.50 Less Rebate
FREDRICKSON OIL CO.
Rt. 2 • Hwy. 13N • Wayne • 375-3335
• Toll Free 800-672-3313

PHOENIX VS. NEW YORK GIANTS
LOWEST CARRY-OUT PRICES IN TOWN
Stock up for the 88-89 football season!
102 MAIN PHONE 375-9938

BYU VS. MIAMI
LET US TAKE CARE OF ALL YOUR CAR'S MECHANICAL NEEDS
LIFETIME MUFFLER, BRAKES, TUNE-UPS, SHOCKS, TIRE REPAIR
CLARKSON SERVICE
7th & MAIN WAYNE, NE 375-4420

THE WAYNE HERALD FOOTBALL CONTEST

COUPON — COUPON — COUPON — COUPON
OREGON VS. HAWAII
CASEY'S GENERAL STORES, INC.
BUY A PIZZA, GET THE 2ND ONE SAME SIZE
1/2 PRICE
619 WINDOM — WAYNE — 375-6966

1ST PLACE **\$50** FOOTBALL BUCKS
2ND PLACE **\$20** FOOTBALL BUCKS

TACO del SOL
5th & DEARBORN WAYNE, NE 375-4347
Take advantage of Taco del Sol's additional delivery hours — Saturdays & Sundays all day 11 a.m. to 10 p.m.
Take time to check out Taco del Sol's newest menu specials:
Chili Boat Plus — \$1.49
Bean Supreme — \$1.29
Mini Bite Tacos — \$.99

Price Saver 12-Oz. Pkg.
REAL CHOCOLATE CHIPS
99¢
BILL'S
Owned & operated independently by Luaders, Inc. Member of AFFILIATED Foods Cooperative, Inc.

CONTEST RULES
One football game has been placed in each of the ads on this page. Indicate the winner by writing in the name of the winning team on the proper line on the entry blank. No scores. Just pick the winners, or ties. In case of tie, write "tie." Use the entry blank below or a copy of equal size.
Write in your guess of the tie breaker question. This will only be used in case of a tie. The person that comes closest to the tie breaking answer will be the winner.
One entry only to each contestant, but members of a family may each submit an entry. Entries should be brought or mailed to The Wayne Herald office not later than 5 p.m. Friday, or if mailed, should not be postmarked later than 5 p.m. Friday. You need not be a subscriber of the Herald to be eligible for prizes.
The Winners will be announced weekly on the Thursday sports page of The Wayne Herald. Judges' decisions will be final in every case.

It Pays To Compare Coverage & Rates!
NORTHEAST NEBRASKA INSURANCE AGENCY
111 West 3rd Wayne Ph. 375-2696
Auto-Home-Health-Life-Motorcycles

PITTSBURGH VS. SYRACUSE
COMPLETE COMPUTER SYSTEMS
WHERE THE CUSTOMER IS ALWAYS #1!
"Computers & Office Products"
318 Main Street Wayne 375-1904

TIE BREAKER
TOTAL COMBINED POINTS OF HAWAII — ARMY — MINNESOTA VIKINGS

VARSITY LOUNGE
Cold Beer
Where It Happens!
109 MAIN ST. — WAYNE, NE. — 375-5041
COUPON GOOD FOR 1/2 PRICE DRINK

Wayne Sporting Goods _____
Clarkson Service _____
Casey's _____
Bill's GW _____
Complete Computer Systems _____
Varsity Lounge _____
Pamida _____
Sav-Mor Pharmacy _____
Fredrickson Oil Co. _____
The 4th Jug _____
Taco del Sol _____
NE Nebr. Ins. Agency _____
Hardee's _____
Ellingson Motors, Inc. _____
Pac 'N' Save _____
Logan Valley Implement _____
Office Connection _____

Hardee's
We're out to win you over.SM
602 Main — Wayne
FASTEST, FRIENDLIEST SERVICE

DENVER VS. LOS ANGELES RAIDERS
WENZEL SLEEPING BAG
Reg. \$19.99
NOW **\$14.99**
PAMIDA
HIWAY 35 EAST — WAYNE

YOUR FULL LINE GM DEALER
Ellingson MOTORS, INC.
CADILLAC • GMC • BUICK • PONTIAC
OLDSMOBILE • CHEVROLET
375-2355 Wayne, NE West 1st St.

TWO ON TUESDAY
24 Prints/12 Exp. Roll \$2.67
30 Prints/15 Exp. Disc \$3.57
48 Prints/24 Exp. Roll \$4.97
72 Prints/36 Exp. Roll \$6.97
FREE PICTURES if We're Late — GUARANTEED!
Ask for details. Receive a second set of prints absolutely FREE with your roll of 110, 126, Disc or 35mm color print film left for development and printing! (Excluded 4x6 prints)
Good Only Tuesday, Dec. 6, 1988
Sav-Mor Pharmacy 1022 Main St. 373-1444

WASHINGTON VS. PHILADELPHIA
PAC 'N' SAVE
Monday-Saturday, 7:30 a.m.-10 p.m.;
Sunday, 8 a.m.-8 p.m.
HOME OWNED & OPERATED
375-1202 Hwy. 35 West Wayne

NAME _____
ADDRESS _____
CITY _____ ST/EE _____ PHONE _____

We have the whole story on John Deere snow blowers. In 5 editions.
Stop in today, and you'll find whatever you need in our John Deere line:
■ 3 1/2-hp., 20-inch 530
■ 5-hp., 22-inch 522 and 24-inch 524
■ 8-hp., 26-inch 826
■ 10-hp., 32-inch 1032
As low as \$529 (Model 520)
Use your John Deere Credit Card
LOGAN VALLEY IMPLEMENT
East Hiway 35 - Wayne - 375-3325

DEADLINE FOR ENTRIES IS 5 P.M. FRIDAY, DECEMBER 2, 1988

NEW YORK JETS VS. KANSAS CITY
Office CONNECTION
APPLE COMPUTERS AND IBM COMPATIBLES
613 MAIN STREET • BOX 328 WAYNE, NEBRASKA 68787 (402) 375-1107
1909 VICKI LANE • SUITE 103 NORFOLK, NEBRASKA 68701 (402) 378-2692

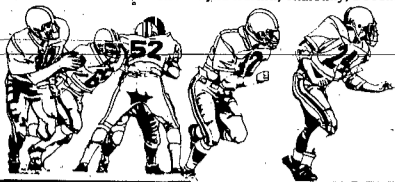

Sports

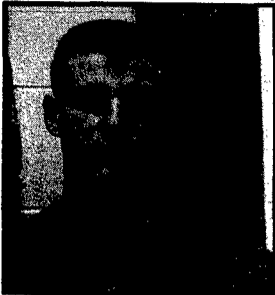

Doug Larsen



Chris Lutt



Eric Runestad

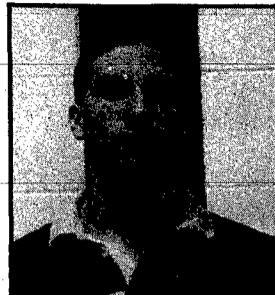

Willy Gross

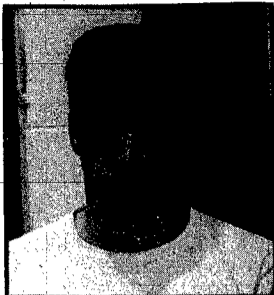

Rusty Hamer



Kip Mau



Max Kant



Tim Jacobsen



Chris Nau



Steve Heinemann

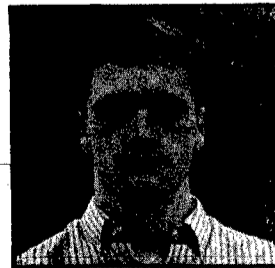

Darren Martinson

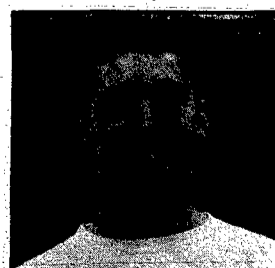

John Schutte

All-Area Team announced

Twenty two area football players were named recently to The Wayne Herald "All Area Team."

Wayne-Carroll led the squad with seven participants being named for first team status. Wakefield followed with five players named, while Winside and Allen each placed four and Laurel two.

The decision on who would be named to the All Area Football Team was made by the Wayne Herald Sports Staff, based on nominations from the area coaches. The area coaches include Lonnie Ehrhardt, Wayne, Dennis Wilbur, Wakefield; Tom Luxford, Laurel; Randy Geier, Winside, and Mike Busselman, Allen.

Seven of the area athletes join the prestigious squad for the second straight year. Among the returnees are Wayne's Chris Lutt; Allen's Kent Chase; Laurel's John Schutte; Winside's Tim Jacobsen and Max Kant, and Wakefield's Tony Halverson and John Wriedt.

Wayne's seven recipients of the annual team include Chris Lutt, Doug Larsen, Willy Gross, Rusty Hamer, Eric Runestad, Jess Zeiss and Kip Mau.

Wakefield's five include John Wriedt, Tony Halverson, Doug Roberts, Andy McQuistan and Chris Loofe. Winside's four spots are manned by Tim Jacobsen, Max Kant, Chris Nau and Steve Heinemann. Allen's four recipients include Kent Chase, Shane Dahl, Rusty Dickens and Kevin Crosgrove. Laurel's two some include John Schutte and Darren Martinson.

Below is a summary of what each respective coach has said about their honored athletes, plus what the Wayne Herald sports editor has noted throughout the season on some.

Doug Larsen

Sr. Wayne-Carroll

Larsen was named to the NAC All Conference Team for his work on the offensive line. Larsen was an extremely valuable asset for coach Lonnie Ehrhardt's game plan. He was named by his teammates as the most outstanding offensive lineman on the team.

Here is what head coach Lonnie Ehrhardt said about Larsen: "Doug is a tremendous pulling guard. His leadership qualities were superb, and he is very noticeable to college scouts for his potential as a lineman. Doug is also a very fine student in the classroom."

Chris Lutt

Sr. Wayne Carroll

Lutt was another NAC All Conference Team as a lineman. Lutt has been very consistent throughout his career at Wayne. He has started on both sides of the ball for two years. His teammates honored him with being the most valuable player on the team for two straight years. He has also been named as the defender of the year for the second straight year as well as being named to the All Conference Team for two straight years. This year he was the honorary co-captain of the team.

Here is what coach Lonnie Ehrhardt says about Chris Lutt: "Chris has meant a great deal to the team. He did a good job providing leadership coming back as a two year starter on both sides of the ball. He has great football savvy and recorded nearly 200 tackles, the past two years."

Eric Runestad

Sr. Wayne-Carroll

Runestad played very consistently for the Blue Devils all season long. Both on offense and defense he seemed to carry out his assignments to the extreme. He could always be counted on to come up with a big play such as a fumble return on defense, or a big play block from his tight end position on offense.

Here is what coach Lonnie Ehrhardt said about Runestad: "Eric played very well for us on both sides of the ball. He has great hands and he played great defense. Anytime it seemed like we needed a big play, it was Eric Runestad who came up with it. He really did a fine job offsetting Jeff Lutt on the other side of the defense."

Willy Gross

Jr. Wayne-Carroll

In this editor's eyes, Willy Gross had the softest pair of hands that I've ever seen from a receiver. He was the most improved player last year as a sophomore on the Blue Devil team and he did nothing to show he regressed from that state. Here is what coach Lonnie Ehrhardt said about Gross: "Willy was our big play person all year long. He also played very good defense for us. He was the third leading tackler and was very coachable. There's no doubt that he will receive a lot of attention next year."

Rusty Hamer

So, Wayne-Carroll

What can you say about Rusty Hamer? Hamer comes in as a sophomore and leads the team in rushing with 666 yards and six touchdowns. He averaged 4.3 yards every time he touched the ball. Hamer was honored by his teammates as being the most improved player on the team.

Here is what coach Lonnie Ehrhardt said about Hamer: "Rusty did a lot of playing in this his first year of big time football. He was our rushing leader, touchdown leader and was a good punter for us, showing us that he is a multi-talented athlete."

Jess Zeiss

Sr. Wayne-Carroll

Zeiss did a phenomenal job for the Blue Devils all season long. He did a great job executing the option, and when the time came to throw the ball, he was not timid. Zeiss was named by Channel 10.11 TV Station out of Lincoln and Grand Island, as player of the week, following his performance leading Wayne past Schuyler.

Here is what coach Lonnie Ehrhardt said about Zeiss: "Jess really came through for us this year. He got hurt against South Sioux, and many people would have right then, give it up. Zeiss, however fought back and he was a real asset to the team. The kids really looked up to Zeiss and he was a quality team leader."

Doug Roberts

Sr. Wakefield

Roberts did a fantastic job all year long of offsetting the sensational John Wriedt in plugging up the middle of the defensive line. On offense Roberts was often a big play man catching the pass on third down situations.

Here is what coach Dennis Wilbur said about Roberts: "Doug's an extremely hard worker. He's a good aggressive competitor. The reason people did not run up the middle on us was because of Doug Roberts and John Wriedt. Roberts had 18 tackles that resulted in minus 82 yards. He's a very intelligent player."

Andy McQuistan

Jr. Wakefield

McQuistan finished the year with seven interceptions to his credit, but the story doesn't stop there. McQuistan had six of those interceptions before the season was half over. Other teams just simply quit throwing to his side.

Here is what coach Dennis Wilbur said about McQuistan: "Andy either intercepted or batted down any pass that came in his area. He is a very intelligent player that wants to know the reason behind every assignment."

Tony Halverson

Sr. Wakefield
Halverson was named to the Lewis & Clark All Conference Team. He has enjoyed a starting role for 3 1/2 years for Dennis Wilbur, and made the most out of all of it.

Here is what coach Dennis Wilbur said about Halverson: "Tony worked real hard on the squad and was our leading rusher. On defense, he excelled just as hard and was our defensive signal caller. Tony had excellent commitment to the game of football."

Chris Loofe

Jr. Wakefield
At times Loofe was referred to by coach Wilbur as a wizard because of his football savvy and intelligence.

Here is what coach Dennis Wilbur said about Loofe: "Chris was a phenomenal quarterback at times for us with the way he ran the offense. He finds a way to succeed because he is a tremendous competitor."

John Wriedt

Sr. Wakefield
Perhaps the most dominating player ever to play his position in Wakefield, maybe even in the Lewis & Clark Conference. Wriedt was named captain of the defensive all-state D-1 team by the Omaha World Herald.

Here is what coach Dennis Wilbur said about Wriedt: "John is a very dominant player. He's very quick and agile for his size, as well as being an extremely smart player. He'll make his college football coach a happy person."

Kent Chase

Jr. Allen
Chase was the area's leading rusher with nearly 1000 yards to his credit. Among his many assets include excellent open field speed, and breakaway ability.

Here is what coach Mike Busselman said about Chase: "Kent was looked up to by his teammates. He supplied us with many big plays and the other guys look to him to spark them on."

Kevin Crosgrove

Fr. Allen
Not many freshman have ever made the Wayne Herald All-Area Team. However, Kevin Crosgrove is not an ordinary freshman. He led the Eagles in tackles and toward the end of the season became a dominating force, giving the opposition fits.

Here is what coach Mike Busselman said about Crosgrove: "The kid's going to be a bruiser if he's not already. In the last three games he totaled 67 tackles. On offense Kent Chase grabbed the headlines, but on defense, it was Kevin, Crosgrove who stole the show."

Shane Dahl

So, Allen
Dahl is another one who will be something special during the next couple of years. His soft hands at the receiver slot, and quarterback abilities, will add an extra dimension to Busselman's attack next season.

Here is what coach Mike Busselman said about Dahl: "Shane has very reliable hands, and we counted on him for big catches throughout the season. For the year he averaged 26 yards a reception."

Rusty Dickens

Jr. Allen
Dickens likes to be called "Mohave", and after watching Dickens chase opponents all over the field, he can be called whatever he wants in this writer's eyes.

Here is what coach Mike Busselman said about Dickens: "Rusty relishes his position as being the aggressor. He goes out each game and does his job to the best of his ability. He puts out 100 percent at all times."

John Schutte

Jr. Laurel-Concord
Schutte returns to the all-area team from a year ago. His strength and quickness in the trenches were an asset to first year head coach Tom Luxford.

Here is what Luxford said about Schutte: "John is an extremely hard worker. He maintains a good attitude all the time and the kids really look up to him. He's also a very unselfish player who is very coachable."

Darren Martinson

Jr. Laurel-Concord
Martinson enjoyed a fine year playing defense at Laurel. He led the team in tackles with 139. He was the nucleus of the Bear defense.

Here's what coach Tom Luxford said about Martinson: "Darren is not that big but his endurance level is tremendous. He has a lot of athletic tools and he uses it to his advantage."

Steve Heinemann

Sr. Winside
Heinemann, "Hondo", is more or less the unsung hero type of player. He did his job efficiently every game, and it came to the point where the coaching staff of Randy Geier and Todd Pospisil, just naturally expected it of him.

Here is what coach Randy Geier said about Heinemann: "Steve has excellent hands. He is an extremely good blocker and is a very hard worker. He gets the job done."

Tim Jacobsen

Sr. Winside
Jacobsen is one of the best option quarterbacks in Class D-1. His running ability along with a fine passing arm, enabled Winside to have a diverse attack.

Here is what coach Randy Geier said about Jacobsen: "Tim is a very intelligent player who knows when to keep the ball on the option and when to pitch it. He very seldom made mistakes which led to turnovers."

Chris Nau

Sr. Winside
Nau may have been one of the most underrated fullbacks around. His talent is unmeasurable on the football field at both running and blocking.

Here is what coach Randy Geier said about Nau: "Chris has tremendous talent. His quickness off the line and speed in the open field is definitely his assets."

Max Kant

Jr. Winside
Speaking of diverse players, Max Kant is proved to be a double threat all year around on both offense and defense. Kant along with Nau and Jacobsen combined for over 2000 yards rushing this season, and on defense Kant was just as phenomenal.

Here is what coach Randy Geier said about Kant: "Max is just a good solid all-around performer. His attitude was great all year and he too, provided the needed leadership Winside looked for."

See ALL-AREA, page 5A



Jess Zeiss



Doug Roberts

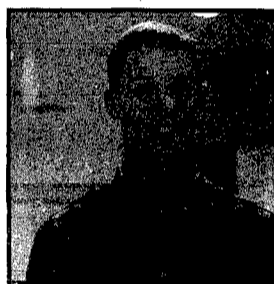

Andy McQuistan

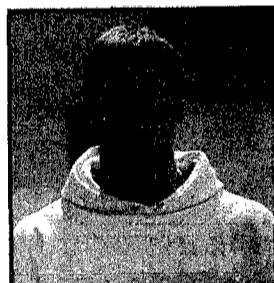

Tony Halverson



Chris Loofe

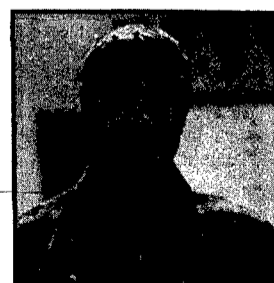

John Wriedt

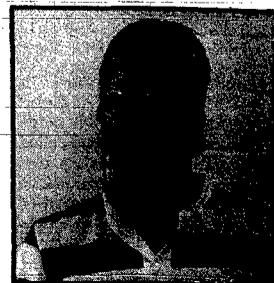

Kent Chase



Rusty Dickens

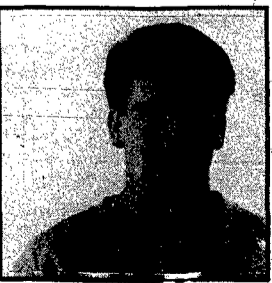

Shane Dahl



Kevin Crosgrove

Sports

All-Area

(continued from page 4A)

Kip Mau

Jr. Wayne-Carroll
Mau is another one of those defensive "unsung heroes." Only a junior, Mau will have take it upon himself, to be a leader for next fall's version of the Blue Devil football program.

Here is what coach Lonnie Ehrhardt said about Mau: "Kip really came on this year and played excellent defense for us. He has good size and speed which will be looking forward to seeing more of next fall. I was really proud of his effort this season."

Honorable Mention

Chad VanCleave	Laurel
Troy Twohig	Laurel
Doug Manz	Laurel
Scott Lund	Wakefield
Tony Krusemark	Wakefield
William Miller	Wakefield
Darren Wacker	Windside
Neil Carnes	Wayne
Greg DeNaeyer	Wayne
Kevin Hausemann	Wayne
Elliott Salmon	Wayne
Jeff Luff	Wayne

Junior high to compete

This Saturday's home junior high basketball games with Schuyler is set to begin with the seventh grade girls contest at 9 a.m. That game will be followed immediately by the eighth grade girls, then the seventh grade boys, and culminating with the eighth grade boys contest, tentatively scheduled for 12:15 p.m.

WSC cagers place

Steve Aggers took his Wayne State mens basketball team to Sioux City, Iowa this past weekend to take part in their second tournament in two weeks.

The HyVee Tournament pitted Wayne State against Westmar in the first round. The Wildcats lost to Westmar 83-80 putting them in the consolation bracket against William Penn.

Marques Wilson was the force for the Wildcats scoring 25 points and hauling down 12 rebounds. Wilson has been the most prolific scorer for the Wildcats this season, as well as the leading rebounder.

Point guard Steve Dunbar offset Wilson's 25 points with 15 of his own. Freshman guard Doug Kuszak scored 13 points while freshman forward Eric Priebe also hit double

figures with 10. Mike McNamara scored eight points while Sherman Pelite and Casey Gates rounded out the scoring with five and four points respectively.

In the consolation game, Wayne State dominated William Penn, defeating them by 26 points, 83-57. The Wildcats led by 11, 37-26 at intermission and never looked back enroute to evening their season record at 2-2.

Once again it was 6-6 junior Marques Wilson highlighting the performance with 22 points and 10 rebounds. Mike McNamara poured in 19 points and Eric Priebe added 14.

Wayne State dominated every statistic as they out rebounded William Penn, 50-42. The Wildcats will play their first home contest this Saturday against Missouri Western.

WSC Women lose contest

The Wayne State women's basketball squad entertained Missouri Western last Tuesday in what was the initial home contest for the Lady Wildcats.

Despite the showing of all-American candidate Linda Schnitzler, who poured in 34 points, Wayne State was unable to surpass the visitors, falling, 80-69.

Wayne State got off to a quick start on the visitors and went ahead by five points early in the contest. Missouri Western fought back and scored nine straight points to take the lead, and from then on, it was an uphill battle for first year coach Liz O'Brien's team.

An early spark for the Wildcats came from off the bench player Lori Rath. Rath nailed a 3-pointer and had a steal in a matter of seconds to give the Wildcats a needed boost in the first half. She finished with 14 points.

Schnitzler however, put on a display that will truly aid her cause in rewriting the WSC record books. Her quick jump shots and excellent lateral movement were too much for the visitors as she blistered the nets for 34 points. Schnitzler has been the leading scorer in each of Wayne State's first three ball games. Julie Heath hauled down 11 rebounds.

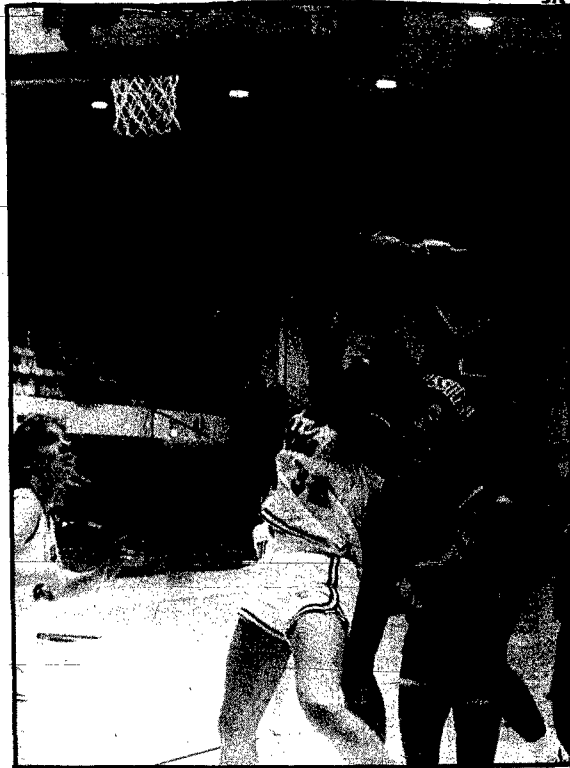

WAYNE STATE'S Julie Heath attempts a shot following an offensive rebound against Missouri Western last week. Heath was fouled and made both free throws.

Photography: Kevin Peterson

WAYNE SPORTING GOODS
219 Main St. — Wayne
Phone 375-3577
"FOR ALL YOUR SPORTSWEAR & SPORTING NEEDS!"

BYU VS. MIAMI
LET US TAKE CARE OF ALL YOUR CAR'S MECHANICAL NEEDS
LIFETIME MUFFLER, BRAKES, TUNE-UPS, SHOCKS, TIRE REPAIR
CLARKSON SERVICE
7th & MAIN WAYNE, NE 375-4420

OREGON VS. HAWAII
CASEY'S GENERAL STORES, INC.
BUY A PIZZA, GET THE 2ND ONE SAME SIZE
1/2 PRICE
619 WINDOM — WAYNE — 375-4966

ARMY VS. NAVY
Price Saver 12-Oz. Pkg.
REAL CHOCOLATE CHIPS 99¢
BILL'S
Owned & operated independently by Lueders, Inc. Member of AFFILIATED Foods Cooperative, Inc.

PITTSBURGH VS. SYRACUSE
COMPLETE COMPUTER SYSTEMS
WHERE THE CUSTOMER IS ALWAYS #1
"Computers & Office Products"
318 Main Street Wayne 375-1904

VARSITY LOUNGE
Where It Happens!
109 MAIN ST. — WAYNE, NE. — 375-5041
COUPON GOOD FOR 1/2 PRICE DRINK

DENVER VS. LOS ANGELES RAIDERS
WENZEL SLEEPING BAG
Reg. \$19.99
NOW \$14.99
PAMIDA
HIWAY 35 EAST — WAYNE

TWO ON TUESDAY
24 Prints/12 Exp. Roll \$2.67
30 Prints/15 Exp. Disc \$3.57
48 Prints/24 Exp. Roll \$4.97
72 Prints/36 Exp. Roll \$6.97
FREE PICTURES IF We're Late — GUARANTEED!
Ask for details. Receive a second set of prints absolutely FREE with your roll of 110, 126, Disc or 35mm color print film left for development and printing! (Excludes 4x6 prints)
Good Only Tuesday, Dec. 6, 1988
Sav-Mor Pharmacy
1032 Main St. 375-1444

OLD MILWAUKEE REGULAR & LIGHT Loose Case — Warm
\$7.50 Less Rebate
FREDRICKSON OIL CO.
COKE & PEPSI (Regular and Diet) Warm — 12 Pack \$3.19
NEW ORLEANS VS. MINNESOTA
Rt. 2 • Hwy. 15N • Wayne • 375-3535 • Toll Free 800-672-3313

THE WAYNE HERALD FOOTBALL CONTEST

1ST PLACE **\$50** FOOTBALL BUCKS
2ND PLACE **\$20** FOOTBALL BUCKS

CONTEST RULES
One football game has been placed in each of the ads on this page. Indicate the winner by writing in the name of the winning team on the proper line on the entry blank. No scores. Just pick the winners, or ties. In case of tie, write "tie." Use the entry blank below or a copy of equal size.
Write in your guess of the tie breaker question. This will only be used in case of a tie. The person that comes closest to the tie breaking answer will be the winner.
One entry only to each contestant, but members of a family may each submit an entry. Entries should be brought or mailed to the Wayne Herald office not later than 5 p.m. Friday, or if mailed, should not be postmarked later than 5 p.m. Friday. You need not be a subscriber of the Herald to be eligible for prizes.
The Winners will be announced weekly on the Thursday sports page of The Wayne Herald. Judges' decisions will be final in every case.

TIE BREAKER TOTAL COMBINED POINTS OF HAWAII—ARMY—MINNESOTA VIKINGS

Wayne Sporting Goods _____
Clarkson Service _____
Casey's _____
Bill's GW _____
Complete Computer Systems _____
Varsity Lounge _____
Pamida _____
Sav-Mor Pharmacy _____
Fredrickson Oil Co. _____
The 4th Jug _____
Taco del Sol _____
NE Nebr. Ins. Agency _____
Hardee's _____
Ellingson Motors, Inc. _____
Pac 'N' Save _____
Logan Valley Implement _____
Office Connection _____

NAME _____
ADDRESS _____
CITY _____ STATE _____ PHONE _____

DEADLINE FOR ENTRIES IS 5 P.M. FRIDAY, DECEMBER 2, 1988

PHOENIX VS. NEW YORK GIANTS
LOWEST CARRY-OUT PRICES IN TOWN
Stock up for the 88-89 football season!
THE 4TH JUG
102 MAIN PHONE 375-9958

TACO del SOL
5th & DEARBORN WAYNE, NE 375-4347
Take advantage of Taco del Sol's additional delivery hours — Saturdays & Sundays all day 11 a.m. to 10 p.m.
Take time to check out Taco del Sol's newest menu specials:
Chili Boat Plus — \$1.49
Bean Supreme — \$1.29
Mini Bite Tacos — \$.99

It Pays To Compare Coverage & Rates!
NORTHEAST NEBRASKA INSURANCE AGENCY
111 West 3rd Wayne Ph. 375-2696
Auto-Home-Health-Life-Motorcycles

Hardee's
We're out to win you over.SM
602 Main — Wayne
FASTEST, FRIENDLIEST SERVICE

YOUR FULL LINE GM DEALER
Ellingson MOTORS, INC.
CADILLAC • GMC • BUICK • PONTIAC
OLDSMOBILE • CHEVROLET
375-2355 Wayne, NE West 1st St.

WASHINGTON VS. PHILADELPHIA
PAC 'N' SAVE
Monday-Saturday, 7:30 a.m.-10 p.m.;
Sunday, 8 a.m.-8 p.m.
HOME OWNED & OPERATED
375-1202 Hwy. 35 West Wayne

We have the whole story on John Deere snow blowers. In 5 editions.
Stop in today, and you'll find whatever you need in our John Deere line:
■ 31-hp, 20-inch 520
■ 5-hp, 22-inch 522 and 24-inch 524
■ 8-hp, 26-inch 826
■ 10-hp, 32-inch 1032
As low as \$529 (Model 520)
Use your John Deere Credit Card
LOGAN VALLEY IMPLEMENT
East Hwy 35 - Wayne - 375-3325

NEW YORK JETS VS. KANSAS CITY
Office Connection
APPLE COMPUTERS AND IBM COMPATIBLES
813 MAIN STREET • BOX 328 WAYNE, NEBRASKA 68787 (402) 375-1107
1909 VICKI LANE • SUITE 103 NORFOLK, NEBRASKA 68701 (402) 379-2692

WINTER SPORTS PREVIEW

THE FOLLOWING BUSINESSES SUPPORT WAYNE-CARROLL GIRLS BASKETBALL

- Complete Computers
- Hardees
- Ellingson Motors
- Arnie's Ford-Mercury
- Morris Machine Shop
- Big A Auto Parts
- Schumacher Funeral Home
- Wayne - Carroll - Winside
- Wayne Care Centre
- Dairy Queen
- Pamida
- Logan Valley
- First National Bank
- Member FDIC
- Bill's GW
- Sav-Mor Pharmacy
- KTCH
- Johnson's Frozen Foods
- Carhart Lumber Co.
- First National Agency
- Clarkson Service
- Amber Inn
- Pac 'N' Save
- Magnuson Eye Care
- Stoltenberg Partners
- Taco del Sol

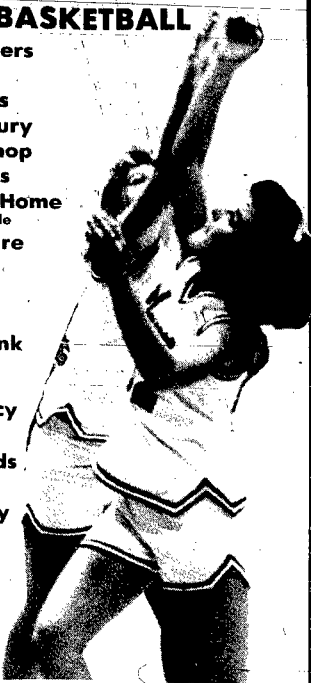

- Wayne Herald and Marketer
- Wayne Vision Center
- State National Bank and Trust
- Member of FDIC
- Century 21 State-National
- Wayne Derby
- Wayne Sporting Goods
- Wayne County Public Power District
- Diamond Center
- Doescher Appliance
- State National Insurance Agency
- PoPo's II
- Hillier Chiropractic
- Terra International
- Bruce Gilmore and Associates
- Jammer Photography
- 4th Jug
- Discount Furniture
- People's Natural Gas
- Nelson Repair
- Carroll
- TWJ Feeds
- Carroll
- Farmers State Bank
- Carroll - Member FDIC
- Carroll Steakhouse & Lounge

THE FOLLOWING BUSINESSES SUPPORT ALLEN GIRLS BASKETBALL

- Cash Store
- Ellen's Hair Care
- Security State Bank
- Member FDIC
- Wayne Herald and Marketer

THE FOLLOWING BUSINESSES SUPPORT ALLEN BOYS BASKETBALL

- Wayne Herald and Marketer
- Cash Store
- Ellen's Hair Care
- Security State Bank
- Member FDIC



THE FOLLOWING BUSINESSES SUPPORT ALLEN ATHLETICS

- Ken Linafelter - Tri-County Insurance
- Ask about our Nursing Home Policy
- Agent Phone 635-2403 or 287-2060
- Chase Plumbing
- Farmers Co-op Elevator Co.
- Wayne Herald and Marketer



Front, left to right: Heidi Reeg, Teresa Ellis, Dana Nelson, Holly Paige, Robin Lutt, Kristy Hansen and Tonya Erxleben. Middle: Ellen Cole, Jessica Rothfuss, Tammy Geiger, Tara Erxleben, Katy Anderson, Jennifer Chapman and

Deanna Schilms. Back: Shellyn Dorsey, Tammy Schwanke, Amy Tiedtke, Stephanie Kloster, Rebecca Porter, Danielle Fallisen, Jennifer Hammer and Amy Wriedt.

Wayne Girls Basketball

It's not very often that a team returns 11 of its 12 varsity players from the year before. However, this year's Wayne Lady Blue Devil basketball team is in that exact predicament.

The only player lost from last season is Marnie Bruggeman. The six letterwinners returning include Holly Paige, Dana Nelson, Kristy Hansen, Heidi Reeg, Tonya Erxleben and Teresa Ellis. An added bonus for the Blue Devils is the return of Robin Lutt, who missed last season due to a knee injury.

"We have a real experienced ball team back this year," head coach Marlene Uhing said. "Although we missed a week of practice due to

state volleyball, we are moving along quickly because of that experience we have returning."

Uhing is a strong believer in off season training for her girls. "We had a lot of girls who hit the weights hard in the off season as well as having nine girls make the 100 hour list for shooting and ball handling during the summer," Uhing said.

One key that may aid the Blue Devils is the fact that they do have game experience. "This group really learned a lot last year," Uhing said. "Again we're not overly tall, but we hope to compensate with very aggressive full court defense and running with the ball."

Returning to lead the ball handling chores are Teresa Ellis, Dana Nelson and Holly Paige. "All three are good ball handlers," Uhing said. "Dana is especially quick handed and footed on defense as well."

Uhing noted that the shooting of her squad will also be a strength. "Last year we attempted 157 3-point field goals, and our opponent's only attempted two," Uhing said. "We feel the 3-point goal helped us win some games."

Once again it points to the adage of a good defense providing the offense for the Lady Blue Devils this season. Wayne will be looking to improve upon last year's 11-9 mark.

- Dec. 3 - Pierce
- Dec. 8 - Battle Creek
- Dec. 12 - at West Point
- Dec. 16 - at Wisner
- Dec. 20 - at Randolph
- Dec. 27-29 - WSC Holiday Tourney
- Jan. 5 - Laurel
- Jan., 7 - Sioux City West
- Jan. 10 - Norfolk
- Jan. 12 - at Columbus Lakeview
- Jan. 21 - at O'Neill
- Jan. 24 - at Pender
- Jan. 26 - at Hartington C.C.
- Feb. 2-4 - Conference at South Sioux City
- Feb. 7 - South Sioux City
- Feb. 9 - at Emerson
- Feb. 16 - Schuyler
- Feb. 20-22 - Districts
- March 2-4 - State



Front, left to right: Carla Stapleton, Candace Jones, Pam Kennelly, Amy Noe and Maiko Miyake. Middle: Tami Malcom, Annetta R. Noe, Jenny Lee, Stephanie Carlson and Carrie Smith. Back: Jeff Schoning, Malinda Petit,

Alyssa McGrath, Robin Schroeder, Cindy Chase, Heidi Lund, Denise Boyle and Coach Mike Busselman.

Allen Girls Basketball

Allen will sport a complete new look in their boys and girls basketball teams this season. The long time girls mentor Gary Troth has moved over to be head coach for the boys team while the girls will be led by Jeff Schoning.

This will be Schoning's first year ever as a head coach and he steps right in the middle of a group of talented athletes.

Schoning is graduate of Simpson College in Iowa, and teaches high school math and junior high boys physical education.

Among Schoning's top returnees from a year ago include Candace Jones, Amy Noe, Missy Martinson,

Toni Boyle and Pam Kennelly. Also looking to add depth and quality minutes of playing time are Annetta Noe, Jenny Lee, Kerri Smith and Stephanie Carlson. Sophomore Robin Schroeder has been working hard in practice.

Altogether 20 will don the colors of the Lady Eagles. "We've had a little trouble early in practice with sickness," Schoning said. "It's a little hard to evaluate the team when you have to change the lineup every day due to illness."

Schoning did note however, that the squad is working hard. "Experience wise, we're definitely a

plus," Schoning said. "I don't plan on changing a whole lot in the offense so many of the girls know how to run the plays."

Schoning is hoping that this year's team will be able to push the ball up the court well. "We're really hoping to fast break some this year," Schoning said. "With the type of quickness that we have on the team, I think we'll be able to run the ball fairly well."

When Allen looks for the outside shot, Amy Noe looks to be the target. When the Eagles look inside Candace Jones has to be the main target. Actually the Eagles are in a good situa-

tion. When the defense sags in on Jones, the other forward Missy Martinson, who is a very qualified athlete, will get the nod to pick up the slack.

- Dec. 1 - at Winside
- Dec. 6 - at Ponca
- Dec. 13 - at Hartington
- Dec. 15 - Newcastle
- Dec. 20 - at Homer
- Jan. 5-7 - Ponca Tourney
- Jan. 10 - Bancroft-Rosalie
- Jan. 17 - Wynot
- Jan. 20 - Walthill
- Jan. 24 - Coleridge
- Jan. 26 - Emerson
- Feb. 7 - at Wakefield
- Feb. 9 - Beemer

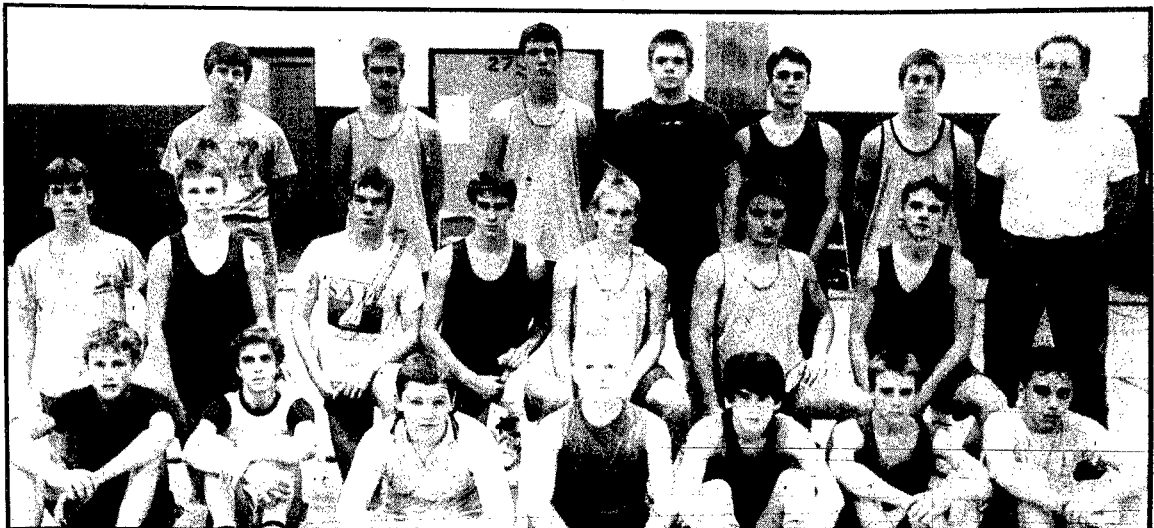

Front, left to right: Jody Martinson, Larry Puckett, Bobby Kumm, Patrick Brenlinger, Shane Fiscus, Jason Reuter and Chris Sachau. Middle: Brad Greenough, Paul Brenlinger, Doug Kraemer, Shane Dahl, Matt Hingst, Rusty

Dickens and Kent Chase. Back: Jim Preston, Todd Hohenstein, Jason Olesen, Kelly Boswell, Ben Jackson and Assistant Coach Neil Blohm.

Allen Boys Basketball

Allen coach Gary Troth likes a good challenge. The former girls basketball coach decided to take on another challenge when he decided to take on the position of head boys basketball coach. Troth walks into a program that hasn't won a game since 1986.

"I'm basically coaching the same way with the boys," Troth said. "However, I feel that sometimes I can be a little more frank with the boys."

Although there were some adverse circumstances which led to a change in the coaching program at Allen, Troth felt he needed a change from the previous 11 coaching seasons

with the girls. "This is a real challenge for me," Troth said. "I think with a little patience and understanding, we'll be alright."

The Allen club of this year has a lot of experience returning, but not a lot of experience of winning. Matt Hingst is one of the top returnees. The junior point guard will be looking to be a double threat this season as a penetrating guard and an outside shooter.

When the Eagles look to the inside, they'll be looking for Todd Hohenstein. The center has the potential to be a prolific force if he continues to develop.

Kent Chase and Ben Jackson also

return to help aid Allen in their quest to get back on the winning track.

"I'll take some time to get together," Troth said. "The guys will have to get use to the coaching changes and what it is that I'm asking of them."

Troth noted that his team started from basic offenses when he joined the program, and they're just going to build on that. "We've been kind of streaky in practice," Troth said. "Some days we come out and look good, and others we just don't seem to have the concentration level we're looking for."

"Our goal is to improve in every game we play," Troth said. "We'll

continue to work on our aggressiveness and hopefully we'll find the right combination of five players to turn the program around."

- Dec. 1 - at Winside
- Dec. 2 - Coleridge
- Dec. 9 - at Ponca
- Dec. 13 - Hartington
- Dec. 16 - Newcastle
- Dec. 20 - at Homer
- Jan. 3 - at Wakefield
- Jan. 5-7 - Ponca Tourney
- Jan. 13 - at Bancroft-Rosalie
- Jan. 16 - at Winnebago
- Jan. 20 - Walthill
- Jan. 27 - Emerson
- Feb. 10 - Beemer
- Feb. 17 - at Wynot

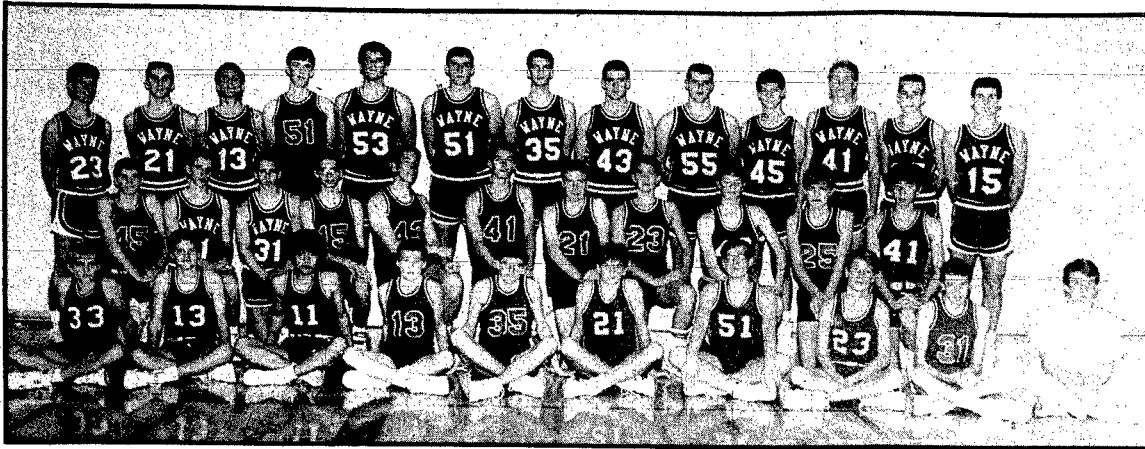

Front, left to right: David Ostercamp, Matt Ley, Brian Li, Cory Thomsen, Jim Murphy, Troy Frey, David Soransen, Jason Claussen, Steve Dinsmore and Jerry Williams (mgr.). Middle: John Murphy, Craig Dyer, Casey Dyer, Kevin Heier, Martin Rump, Kyle Dahl, Jeff Griesch, Aaron Wilson, Todd Fuelberth, Matt Ostercamp and Kanichi Saito. Back: Greg Schmidt, Willy Gross, Rob Sweetland, Glenn Johnson, Neil Carnes, Jarrod Wood, Craig Sharpe, Jed Reeg, Doug Larsen, Brian Lentz, Adam Mrsny, Kevin Hausmann and Jess Zeiss. Not pictured: Jason Johs and Chad Metzler.

Wayne Boys Basketball

Ten returning letterwinners from a year ago, will look to lead coach Bob Uhing's Wayne Blue Devils to a successful season.

Point guard Jess Zeiss, forward Doug Larsen and center-forward Jarrod Wood all return from starting roles from last season.

Other returning letterwinners looking to make impact are Neil Carnes at post, Jed Reeg at small forward, Kevin Hausemann and Willy Gross at guards, along with guards Rob Sweetland and Greg Schmidt. Craig Sharpe is the 10th letterwinner looking to aid the Blue Devils at a 6-5 small forward slot.

"The kids are looking real well in practice," Uhing said. "They seem to be getting along better and right now I'd say that we're farther along than usual."

One positive thing Uhing notes is that this Wayne team, is probably the best passing team he has seen in Wayne. "With the experience that we have coming back, the most important thing we can do is to practice hard," Uhing said. "This group really realizes that and they know that our success depends on that."

Wayne will have a good inside game with depth and they are blessed with good perimeter shooters adding to a diversified attack. "The elements are there to be a good basketball team, but the key is passing," Uhing said.

Wayne has been working hard on its aggressive defense and added to the already strong front line they

have, the rebounding will be an asset for the Blue Devils as well.

One thing Uhing noted that they are working hard on is making sure the kids take the open shot when they have it, and not to over pass.

"This year we have changed our fast break, and I think we're running a lot better than we did last year," Uhing said. "We have our running game under control."

Uhing looks for Battle Creek, Schuyler and Wisner to all have strong teams, as well as a tough Holiday Tournament. "Wayne State puts on a great tournament," Uhing said. "If you can escape that tournament with a first or second place finish, you know it's going to mean something."

Dec. 2 — at Battle Creek
Dec. 10 — Columbus Lakeview
Dec. 13 — at Schuyler
Dec. 16 — at Wisner-Pilger
Dec. 17 — O'Neill
Dec. 27-29 — WSC Holiday Tourney

Jan. 10 — at Laurel
Jan. 13 — Stanton
Jan. 14 — Seward
Jan. 20 — Hartington C.C.
Jan. 27 — West Point
Jan. 28 — Sioux City West
Feb. 2-4 — Conference at South Sioux City

Feb. 10 — at South Sioux City
Feb. 11 — at Crofton
Feb. 17 — at Pierce
Feb. 18 — Creighton
Feb. 25, 27, 28 — Districts
March 9-11 — State

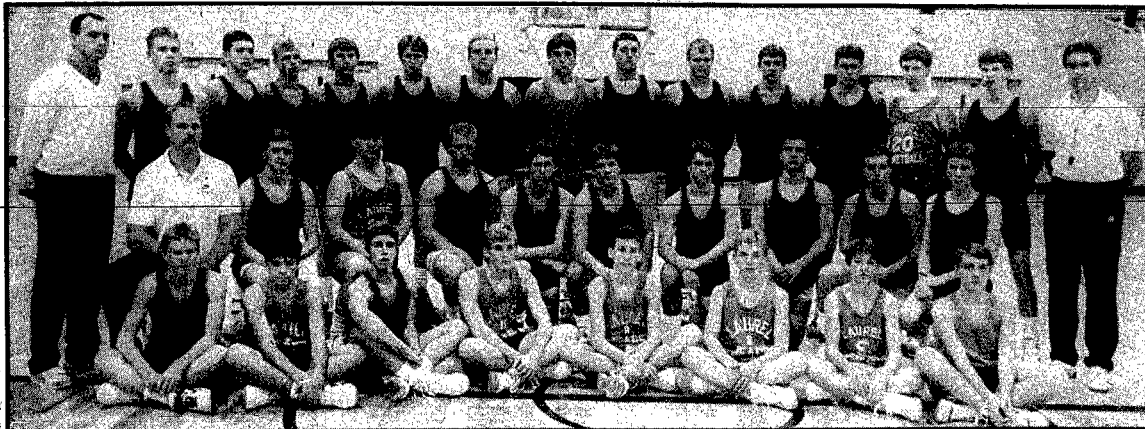

Front, left to right: Brian Penne, Jeremy Klanser, Jon Pehrson, Travis Kraemer, Nick Strawn, Jason Kvols, Jon Dybdal and Scott Taylor. Middle: Coach Russ Gade, Darren Martinson, Matt Kessinger, Chad Van Cleave, Justin Swanson, John Haller, Matt Felber, Matt Jonas, Doug Manz and Mike Penne. Back: Coach Tom Luxford, Shawn Arens, Troy Twohig, Todd Erwin, Craig Bathke, Kelly Daberkow, Brian Anderson, Bruce Haisch, John Scutte, Chad Anderson, Scott Boysen, Dean Heydon, Kevin Garvin, Jon Ebmeier and Coach Mark Hrabik.

Laurel Boys Basketball

Only two starters return from last year's 9-11 record for Mark Hrabik's Laurel Bears. However, before you start feeling sorry for the Bears, just look at the two returning starters.

Leading scorer John Schutte at 6-5, returns to man the baseline and post positions, while outside shooting sensation Doug Manz, also returns to quarterback the team.

Hrabik, entering his fifth year, will be assisted by Tom Luxford and Russ Gade. Gone from last year's team are Kyle Nixon, Joedy Cunningham and Scott Marquardt.

The top prospects to fill those shoes come in Troy Twohig, Matt Jonas and Todd Erwin. Others who will be looking to crack the starting lineup as well as quality playing time in-

clude, Chad VanCleave, Bruce Haisch, Matt Felber, and Kelly Daberkow.

"Right now we're seeing some things falling together," Hrabik said. "The younger kids are fitting in a little better, but it will take some game experience to see just how much our progress will be."

Hrabik noted that the team is working hard on its speed and quickness along with aggressive defense, to offset the lack of size gone from last year's squad.

"We're concentrating on our half court defense and working on a little full court pressure," Hrabik said. "We have to utilize our speed and quickness this year."

Hrabik hopes that they can sur-

round junior John Schutte with four quality kids that will compliment him well. "Our obvious goal is to isolate Schutte," Hrabik said. "However, we know that teams will surround him so our perimeter game will become an important part of our success."

Laurel's immediate goal is to improve on the 9-11 record of last season, and to bring the first winning season back to Laurel since the 1980-81 season.

Thirty kids have gone out for the team which is the most in Hrabik's tenure. Randolph, Pierce, Wayne and Ponca are who Hrabik sees as

being potentially strong teams his squad must face.

Dec. 2 — at Crofton
Dec. 3 — Osmond
Dec. 6 — Winside
Dec. 9 — Randolph
Dec. 16 — at Plainview
Dec. 29-30 — Holiday Tourney at Laurel

Jan. 6 — at Pierce
Jan. 10 — Wayne
Jan. 13 — at Creighton
Jan. 17 — at Hartington
Jan. 20 — at Bloomfield
Jan. 24 — Homer
Jan. 27 — at Wakefield
Jan. 28-31 — NENAC at Bloomfield
Feb. 6 — Coleridge
Feb. 17 — Wausa



Front, left to right: Rynae Reiffenrath, Stacy Nixon, Shane Carstensen, Heather Thomas, Emily McBride, Jesse Monson, Sherri McCorkindale, Sherri Hangman and Carol Guffey. Back: Tina Granquist, Julie Dickey, Kim Mathison, Deb Roeder, Amy Newton, Nicole Britzell and Jenny Fritz. Not pictured: Amy Adkins and Bree Bebee.

Laurel Girls Basketball

The Lady Bears of Laurel will once again be coached by Pam Thies, entering her third year. Laurel's team this season only sports 16 players, but they return three starters from last year's squad which finished below .500.

Kim Mathison, Amy Adkins and Sherri McCorkindale return along with Amy Newton who also played a lot. The first three mentioned will hold down the guard spots on the team along with help from Jesse Monson.

"We'll be very young but we have decent post possibilities with Amy Newton, Heather Thomas and Shana Carstensen," Thies said.

Of Laurel's 16 players, only two are seniors, while half of the 16 player makeup is juniors. Two sophomores, and four freshman round out the squad.

"There's not a whole lot of experience on the varsity level returning," Thies said. "But I think we'll be fine. The carry over from a successful volleyball season should help us also."

Thies noted that one of the goals of the season is to push the ball up the floor anytime the possibility arises. "Our tallest player will only be about 5-8, so we'll have to rely on quickness to be our asset," Thies said. "This pointed out that Sherri Mc-

Corkindale is among the quickest on the squad. "We should have good depth at the guard position with four good guards," Thies said. "We also feel that we have three or four forward post players who will step out."

The competition factor may present a few problems for the Lady Bears. "We play a lot of good quality teams," Thies said. "I look for Crofton to be very strong this season, as well as Pierce, Ponca and Bloomfield."

This will also have to travel to Wayne to take on the Blue Devils in a January contest. "It should be a very competitive year for us," Thies said.

Dec. 1 — Coleridge
Dec. 2 — at Crofton
Dec. 6 — Winside
Dec. 9 — Randolph
Dec. 12 — at Ponca
Dec. 16 — at Plainview
Dec. 29-30 — Holiday Tourney at Laurel

Jan. 5 — at Wayne
Jan. 6 — at Pierce
Jan. 13 — at Creighton
Jan. 19 — at Hartington
Jan. 20 — at Plainview
Jan. 26 — at Wakefield
Jan. 28, 30, 31 — NENAC Tourney at Creighton
Feb. 9 — Wausa

WINTER SPORTS PREVIEW

THE FOLLOWING BUSINESSES SUPPORT WAYNE-CARROLL BOYS BASKETBALL

State National Bank and Trust
Member of FDIC
Johnson's Frozen Foods
Carhart Lumber Co.
First National Agency

Wayne Derby
Wayne Sporting Goods

4th Jug
Discount Furniture
People's Natural Gas
Nelson Repair
Carroll

TWJ Feeds
Carroll

Clarkson Service

Amber Inn

Pac 'N' Save

Complete Computers

Hardees

Ellingson Motors

Arnie's Ford-Mercury

Morris Machine Shop

Big A Auto Parts

Schumacher Funeral Home

Wayne - Carroll - Winside

Wayne Care Centre

Dairy Queen

Pamida

Logan Valley

First National Bank

Member FDIC

Bill's GW

Sav-Mor Pharmacy

KTCH

Wayne Herald and Marketer

Wayne Vision Center

McBride-Wiltse Mortuary

Wayne - Winside - Laurel

Carroll Steakhouse & Lounge

Century 21 State-National

Wayne County Public Power District

Diamond Center

Doescher Appliance

Tom's Body Shop

State National Insurance Agency

PoPo's II

Hillier Chiropractic

Terra International

Bruce Gilmore and Associates

Magnuson Eye Care

Stoltenberg Partners

Taco del Sol

Jammer Photography

THE FOLLOWING BUSINESSES SUPPORT LAUREL-CONCORD BOYS BASKETBALL

Security National Bank & Insurance Agency

Member FDIC

Laurel Lockers

Laurel Lumber & Supply & Casey Roofing

Laurel Medical Clinic

Wayne Herald and Marketer

Laurel IGA

Urwiler Oil & Fertilizer

Wiemers Trucking

Pistal Club

Northside Grain

Dr. Lee Dahl DDS

THE FOLLOWING BUSINESSES

SUPPORT LAUREL-CONCORD GIRLS BASKETBALL

McBride-Wiltse Mortuary

Wayne - Winside - Laurel

Security National Bank & Insurance Agency

Member FDIC

Laurel Lockers

Laurel Lumber & Supply & Casey Roofing

Laurel IGA

Urwiler Oil & Fertilizer

Wiemers Trucking

Pistal Club

Northside Grain

Dr. Lee Dahl DDS

Laurel Medical Clinic

Wayne Herald and Marketer

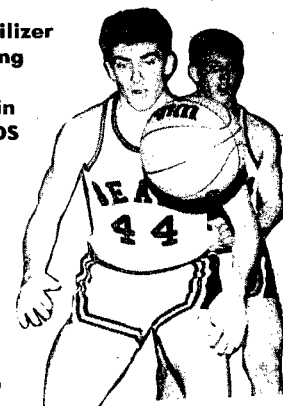

WINTER SPORTS PREVIEW

THE FOLLOWING BUSINESSES SUPPORT WINSIDE BOYS BASKETBALL

- Winside State Bank
Member FDIC
- Schumacher Funeral Home
Wayne - Carroll - Winside
- Ron's Service
Hoskins
- Hoskins Manufacturing
- Commercial State Bank
Hoskins - Member FDIC
- Hoskins Machine Shop

APACHE Manufacturing
Hoskins
Wayne Herald and Marketer

THE FOLLOWING BUSINESSES SUPPORT WINSIDE GIRLS BASKETBALL

- Winside State Bank
Member FDIC
- Schumacher Funeral Home
Wayne - Carroll - Winside
- Wacker Farm Store
- Oberle's Market
- Terry & Mike Thies Hay Moving & Baling
- Hartmann Crane Service
- Hoskins Manufacturing
- Commercial State Bank
Hoskins - Member FDIC
- Pat's Beauty Salon
Hoskins
- LaSalon Hair Care
Hoskins - Winside

APACHE Manufacturing
Hoskins
Wayne Herald and Marketer

THE FOLLOWING BUSINESSES SUPPORT WINSIDE WRESTLING

- Winside State Bank
Member FDIC
- Schumacher Funeral Home
Wayne - Carroll - Winside
- Lee & Rosies
- Ray's Locker
- Schelleys Saloon
- McBride-Wiltse Mortuary
Wayne - Winside - Laurel
- Hoskins Motor
- Ron's Service
Hoskins
- Hoskins Manufacturing
- Commercial State Bank
Hoskins - Member FDIC
- Dad's Place
Hoskins
- Pat's Beauty Salon
Hoskins
- Hoskins Machine Shop

APACHE Manufacturing
Hoskins
Wayne Herald and Marketer

THE FOLLOWING BUSINESSES SUPPORT WINSIDE ATHLETICS

- Winside Motor
- Winside Animal Clinic
- Weible Transfer
- Schmidt Construction
- Wilva's Beauty Salon
- Gramma's Attic
- Farmers Co-op
Winside and Pilger
- Jacques Seed Co.
VerNeal Marotz, area supervisor
- Winside Alfalfa Dehy Inc.
- Winside Welding
Aric Magwire
- McBride-Wiltse Mortuary
Wayne - Winside - Laurel
Wayne Herald and Marketer



Front, left to right: Jason Paulsen, Mark Brugger, Matt Brogren, Doug Heinemann, Cory Jensen, Tim Volwiler and student manager Ryan Brogren. Back: Assistant Coach Todd Pospisil, Vince White, Tim Jacobsen, Gary Mundil, Doug Cherry, Chris Nau, Randy Prince, Steve Heinemann and Coach Randy Geier.

Winside Boys Basketball

Optimism abounds right now in Winside, where the boys basketball team returns everybody from last year's squad. Head coach Randy Geier enters his second season at the helm, and once again he'll be assisted by Todd Pospisil. The most disappointing thing that's happened to the wildcats is the shoulder injury suffered in football by Randy Prince. "Prince will be out at least the month of December because of his shoulder injury," Geier said. Prince had reconstructive surgery on a shoulder that was injured in practice prior to the Beemer football game.

Although the team will not start 100 percent of its lineup of a year ago, the loss of Prince may help the Wildcats develop some needed depth. "Right now we're looking at going about seven deep," Geier said. "When we get Prince back the extra depth will be a bonus." Among the top returnees of course, is Tim Jacobsen. Jacobsen averaged nearly 30 points a contest last year and will be an extra threat this year as he will be just as potent with his left hand as his right hand. Chris Nau, Steve Heinemann, Darren Wacker and Gary Mundil also return to fill out the starting lineup. Geier also noted the quality practice play of Mark Brugger and Vince

White. "Brugger is looking to crack that starting lineup and White is really coming on in practice," Geier said. Winside hopes to be more physical this year with the dedication the players had to the weights during the off season. "We'll be able to run with most people," Geier said. "Last season we averaged over 67 points per outing. Our only problem was that we gave up over 70." "We're looking to improve immensely on defense," Geier said. "We're even going to concentrate a little on the man-to-man defense." Geier said he's proud of the way his squad shows no jealousy toward the ability of Jacobsen. "Everyone on the team has a job to do," Geier said.

"If everyone does their job, then we'll be alright. But our success depends on fundamentals and everyone's contribution." Dec. 1 - Allen
Dec. 2 - Homer
Dec. 6 - at Laurel
Dec. 13 - at Bancroft
Dec. 16 - Coleridge
Dec. 20 - at Wynot
Jan. 3 - at Walthill
Jan. 5 - Beemer
Jan. 13 - at Wakefield
Jan. 20 - Wausa
Jan. 26 - Hartington
Feb. 7 - Wynot
Feb. 9 - at Osmond
Feb. 17 - at Newcastle



Front, left to right: Holly Holdorf student manager, Christina Bloomfield, Shannon Haldorf, April Thies, Shawnette Janke, Tina Hartmann, Cam Behmer, Shannon Bargstadt, Letha DuBois, Nikki Cushing and Chris Colwell student manager. Back: Coach Paul Giesselmann, Patty Oberle, Jennifer Wacker, Kim Cherry, Doree Brogren, Kristy Miller, Lisa Janke, Jenny Jacobsen, Jenni Topp, Wendy Rabe and Coach Wagner.

Winside Girls Basketball

Paul Giesselmann began the school year as Winside's volleyball coach. It was his first coaching assignment out of college. By the end of the volleyball season however, he was no longer a new coach. Now, he steps into a different realm of the sports world, coaching the girls basketball program. Again, he'll be labeled as the new coach, but Giesselmann feels that the transition to coaching basketball right after the volleyball season, will be much easier than coaching his first ever team. "I'm really excited to get the basketball season underway,"

Giesselmann said. "Right now the girls look really good in practice, and although many on the team were also out for volleyball, it made the transition a lot easier." Giesselmann said the practice attitudes of the girls is extremely good and that for some of the girls, basketball is the sport they excel at. "I really think that we are further along than we expected to be at this time." Giesselmann said. "We return two starters from a year ago and the two we have, make up a good nucleus to work around." Giesselmann of course, is referring to the talented Kristy Miller and Lisa

Janke. Miller pretty much ran the show last year for coach Jill Stenwall, but Giesselmann is looking to diversify the attack a little more this season. "We are going to be a balanced ball team," Giesselmann said. "There's no such thing as a one man team. There's no 'I' in the word TEAM." At the present time Giesselmann sees seven or eight girls who will be pressing for playing time which does not disappoint him in the least. "We're going to play a lot of girls," Giesselmann said. "The seven or

eight that we are looking at right now are extremely competitive." Dec. 1 - Allen
Dec. 6 - at Laurel
Dec. 8 - Newcastle
Dec. 13 - at Bancroft
Dec. 16 - Coleridge
Dec. 20 - at Wynot
Jan. 3 - at Walthill
Jan. 6 - at Beemer
Jan. 13 - at Wakefield
Jan. 17 - Homer
Jan. 20 - Wausa
Jan. 24 - at Osmond
Jan. 26 - Hartington
Feb. 7 - Wynot



Front, left to right: Charlie Bloomfield, Shane Frahm, Kerry Jaeger, Chad Carlson and Jason Bargstadt. Back: Coach Paul Sok, Cyndi Rohde, Max Kant, Trevor Topp, Brian Thompson, Jason Krueger, Jeff Gallop and Wendy Boldt.

Winside Wrestling

Winside wrestling coach Paul Sok enters his eighth year at the helm of the Wildcats, and this year's team may be one of surprise. Sok's 11 total participants out for the sport which Winside is traditionally known for, includes no seniors, and only one junior. Seven sophomores and three freshman will try to pick up the slack. "Obviously we're very young," Sok said. "However, we should still be very competitive in the weight classes we fill, and I feel that we have a legitimate shot at sending at least as many to state as last year." Gone from last year's team is 130 lb. state champion Mace Kant, who now wrestles for the Air Force. But

returning to this year's team is 135 lb. runner up state medalist Max Kant, and Chad Carlson who placed fifth at state last year. "We're hoping if we progress like we should, that 4-6 people will do some placing at our invitationals this year," Sok said. "Kant will have to provide the leadership for this team and I think he is capable of it." Winside will only be open in three weight classes this season. "119-125 and 160 seem to be the open classes right now on our squad," Sok said. Chad Carlson will once again wrestle at 103 lbs., while at 112 lbs., will be freshman Jason Maguire. Shane Frahm will man the 130 lb. category while Max Kant will return to his familiar 135 lb. spot.

Jason Bargstadt will compete at 140 lbs., and Charles Bloomfield will compete in the reserve meets at the same weight; Jeff Gallop will hold the 145 lb. spot while Kerry Jaeger will wrestle at 152 lbs. Jason Krueger will compete at 171 lbs., and Brian Thompson will return to his 189 lb. category. Trevor Topp will begin his high school wrestling career at heavyweight. "We have five or six kids benching close to 200 lbs., right now," Sok said. "Our strength will enable us to compete, but our techniques will be short because of inexperience." Manning the student trainer chores will be Wendy Boldt, Cindi Rohde and

Mary Brugger, whom Sok feels are just as important an asset to the team as anything. Dec. 3 - at Creighton Invitational
Dec. 8 - at West Point C.C. Dual
Dec. 10 - at North Bend Invitational
Dec. 17 - at Osmond Invitational
Jan. 7 - Winside Invitational
Jan. 12 - at Stanton Dual
Jan. 14 - at Battle Creek Invitational
Jan. 17 - Osmond-Plainview Triangular at Winside
Jan. 21 - at Oakland-Craig Invitational
Jan. 28 - at Greeley Invitational
Feb. 4 - at Clearwater Invitational

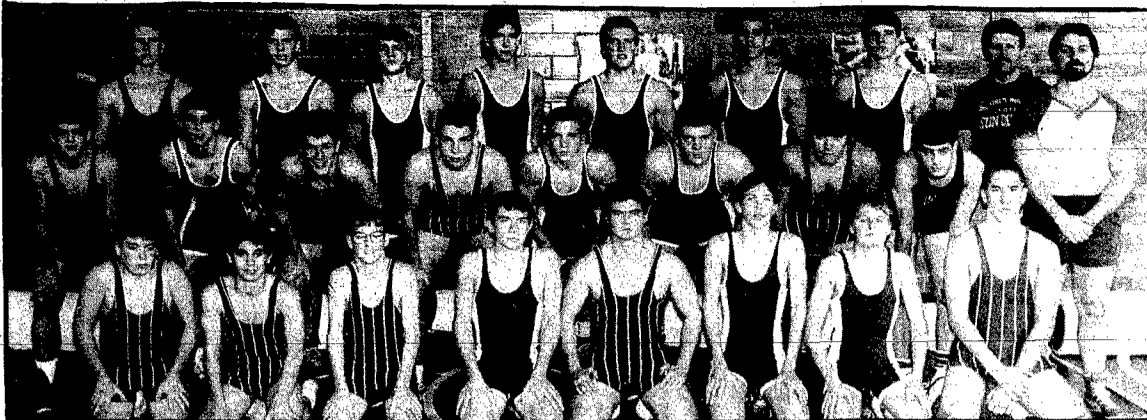

First row, left to right: Brian Gamble, Steve Hansen, Brent Gamble, Chris Janke, Corey Frye, Eric Cole, Mike DeNaeyer and Dan Wiseman. Second row: Jason Fink, Trevor Wehrer, Cory Wieseler, Jesse Brodersen, Greg DeNaeyer, Matt Bruggeman, Dave Hewitt, Troy Kaup and Coach John Murtaugh. Third row: Tim Loberg, Jason Ehrhardt, Shane Geiger, Chris Corbit, Chris Luff, Jason Cole, Tom Etter and Coach Aaron Schuett. Not pictured: Dwaine Junck, Coach Lonnie Ehrhardt.

Wayne Wrestling

For the first time in his four year reign as the Wayne wrestling coach, John Murtaugh returns 13 letterwinners from a year ago. "This is the most experience I've ever had coming back," Murtaugh said.

Wayne qualified four wrestlers for the state meet last year in Lincoln, after failing to qualify anyone the previous year. "Our goal this year is to at least equal last year's performance," Murtaugh said.

The Blue Devils will have to concentrate on improving upon an 8-3 dual record then, if they are to improve. Of the four state qualifiers, three returned to this year's team. Chris Janke at 103 lbs., last year, moved up to 119 this year.

Jason Cole wrestled at state last year in the 160 lb. category. This season Cole will remain at the 160 lb. mark. Chris Luff is the third return-

ing state qualifier from a year ago. Last season Luff wrestled at 171 lbs., but this season he will move up to 189.

The key losses that the Blue Devils suffered, are Brian Nelsen and Joel Pedersen, to graduation, and Jeff Struve, who moved to Manhattan, KS.

"We hated to lose Struve but we think we got a good one in return," Murtaugh said. Murtaugh is referring to Chris Corbit, who after a two-year absence, returns to Wayne, and will wrestle at the varsity level of 140 lbs. "Chris lettered with Wayne as a freshman, so it's good to have him back," Murtaugh said.

Murtaugh noted that the squad has tremendous work ethic in practice which carried over from last year's success. "We're getting tremendous leadership from our seniors right now," Murtaugh said. "We seem to

be senior-sophomore dominated on the team."

Wayne will also present Murtaugh with another first this year. "This will be the first time that we will fill all 13 weight classes," Murtaugh said. "We feel that we will be well balanced and have a quality wrestler in every class."

Wayne has a very competitive schedule this season, and for the first time ever, the Blue Devils will host an Invitational. The meet is scheduled for December 17. Wayne will also host the conference tournament in January.

The tentative list of varsity wrestlers looks something like this: 103 — Mike DeNaeyer; 112 — Eric Cole; 119 — Chris Janke; 125 — Trevor Wehrer; 130 — Jason Fink; 135 — Greg DeNaeyer; 140 — Chris Corbit; 145 — Cory Frye or Tim

Loberg; 152 — Tom Etter or Shane Geiger; 160 — Jason Cole; 171 — Jason Ehrhardt; 189 — Chris Luff; HWT — Matt Bruggeman.

- Dec. 1 — Schuyler
- Dec. 3 — at Blair Invite
- Dec. 6 — at West Point
- Dec. 10 — at Stanton Invite
- Dec. 10 — at West Point Invite
- Dec. 12 — Norfolk 9th-10th
- Dec. 17 — Wayne Invite
- Dec. 20 — Albion
- Jan. 5 — at Creighton
- Jan. 7 — at Wisner Invite
- Jan. 12 — South Sioux City
- Jan. 14 — at Elkhorn Invite
- Jan. 14 — at Pender Invite 9th-10th
- Jan. 19 — at Wisner-Pilger
- Jan. 21 — Conference
- Jan. 26 — Lyons Decatur
- Jan. 28 — at Albion Invite
- Jan. 31 — at Columbus Lakeview
- Feb. 10-11 — Districts
- Feb. 16-18 — State

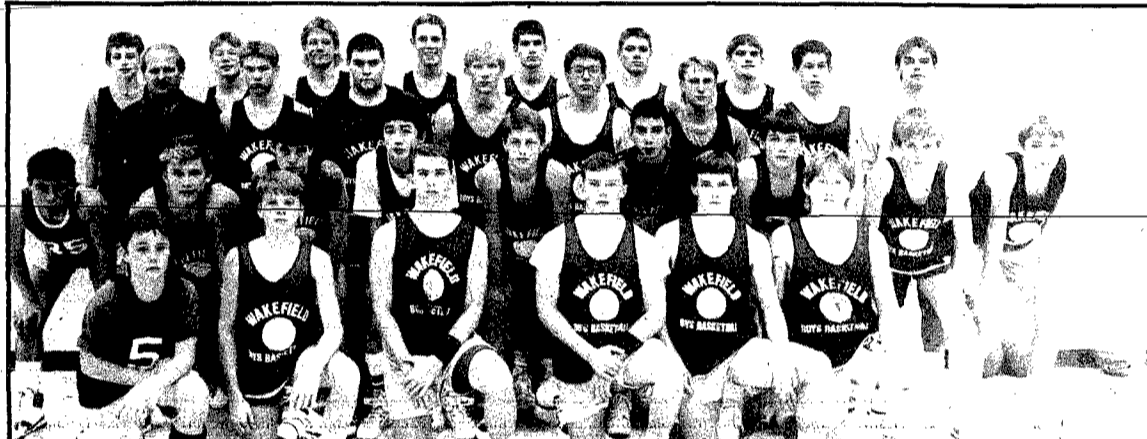

Front, left to right: manager Cody Skinner, Steve Clark, Chris Looft, Scott Lund, Brian Wagner and manager Ed Forkner. Second: Aron Utecht, Bill Rusk, Thad Nixon, Takao Kurovme, Tony Brown, Marcus Tappe, Jason Wagner, Jim Erickson and Matt Krusemark. Third: Coach Paul Eaton, Jon Johnson, Doug Stanton, Shaen Meyer, Matt Bartling, Vahn Thomsen, Rod Greve and Assistant Coach Arnie Cerney. Back: Dean Faust, Joe Kucera, Brent Oetken, Andy McQuistan, Keith Wenstrand, Mark Johnson and Tony Krusemark. Not pictured: Stuart Clark, Matt Tappe and Brandon Benson.

Wakefield Boys Basketball

How soon they forget! Last year's Wakefield Trojan basketball team finished with a 12-9 record. It was the first winning record they had recorded in Wakefield in a decade. This year's squad is looking to better that record and go much farther. If mentor Paul Eaton has his way, they'll do just that.

Eaton, entering his fourth year at the helm, returns seven quality players from last year's team. Among those returnees are Scott Lund, last year's top scorer, Stuart Clark, a 6-4 post player who caused many opponent's problems underneath the bucket, Andy McQuistan, a 6-3 jr., Mark Johnson, a 6-1 jr., Matt Tappe, a 6-0 junior guard,

Chris Looft, a 5-11 junior point guard and Tony Krusemark, a 6-1, junior forward.

Senior Brian Wagner and junior Shaen Meyer are also looking to add depth to the squad. Looking down into the sophomore and freshman class, Eaton can see nothing but good coming up as his freshman team is coming off an undefeated junior high season, and his sophomore team is coming off an undefeated reserve season.

"Altogether 30 kids are out this year," Eaton said. "That's up about nine players from a year ago."

Eaton noted that all seven of the top returnees possess good shooting skills and good passing skills. "They

all are fundamentally sound," Eaton said. "We think we have a well balanced team."

One of Wakefield's team goals this season is to pick up the tempo a little bit and try to run. Along with a very competitive schedule, Wakefield was recently granted by the school board, permission to take part in a Holiday Tournament.

The Holiday Tournament they have been invited to, and excepted too, is the Wayne State Holiday Tournament, with their first round game against Wayne.

"Just how good a record we have is tough to say," Eaton said. "We have an extremely strong schedule and

now with the Wayne State Holiday Tournament added to it, who knows."

- Dec. 1 — at Pender
- Dec. 2 — at Bancroft
- Dec. 9 — at Wausa
- Dec. 16 — Hartington
- Dec. 20 — at Osmond
- Dec. 27-29 — at WSC Holiday Tournament
- Jan. 3 — Allen
- Jan. 10 — Walthill
- Jan. 13 — Winside
- Jan. 17 — Emerson-Hubbard
- Jan. 20 — at Wynot
- Jan. 23 — at Ponca
- Jan. 27 — Laurel
- Feb. 10 — Coleridge



Front, left to right: Lisa Anderson, Kristen Miller, Lisa Blecke, Karla Boeckenhauer, Sarah Salmon, Lynn Anderson and Dorena Murfin. Back: Ellie Studer, Cathi Larson, Julie Greve, Wendy Kratke, Theresa Stelling, Laurie Plendl and Gregg Cruickshank.

Wakefield Girls Basketball

Wakefield girls head coach Ellie Studer may not have been pleased to see only 12 bodies show up for the first day of practice for the Lady Trojans, but when she saw the heart and desire of the 12 she does have, she is all smiles.

"So far the kids have exhibited great enthusiasm," Studer said. "Even though we are down in numbers from the past, I feel this squad will be extremely competitive."

Wakefield failed to break into the win column last year, and this year's squad is even younger than last year's squad.

"We don't have any seniors out for

basketball this year," Studer said. "Our junior class though has a lot of talent and our incoming freshman class has a lot of talent as well."

The team goal that the Lady Trojans are working toward is working together as a team, and remaining enthusiastic throughout the season and building the confidence level of the team.

"The kids are really looking forward to the season," Studer said. "It will be good to get going to see how far we have progressed with what we have."

Of the 12 sitting up in Trojan colors, four are returning letterwinners,

and three of them starters. Julie Greve, Cathi Larson and Theresa Stelling were all starters by the end of last season.

"We don't have an overly quick team," Studer said. "Our game plan will more or less consist of setting the ball and taking our time." Studer also noted that because her squad is so young and the fact that they didn't win a game last year, could be an advantage to them.

"There'll be some teams who will probably take us a little lightly," Studer said. "I do think however, that this particular group of girls feel that they will win some games."

Wakefield will not be overly tall, but Studer noted that they hope to over compensate with teamwork and good communication.

- Dec. 1 — at Pender
- Dec. 5 — at Homer
- Dec. 9 — at Wausa
- Dec. 12 — at Emerson
- Dec. 16 — Hartington
- Dec. 20 — at Osmond
- Jan. 10 — Walthill
- Jan. 13 — Winside
- Jan. 16 — at Ponca
- Jan. 20 — at Wynot
- Jan. 26 — Laurel
- Feb. 7 — Allen
- Feb. 9 — Coleridge

WINTER SPORTS PREVIEW

THE FOLLOWING BUSINESSES SUPPORT WAYNE-CARROLL WRESTLING

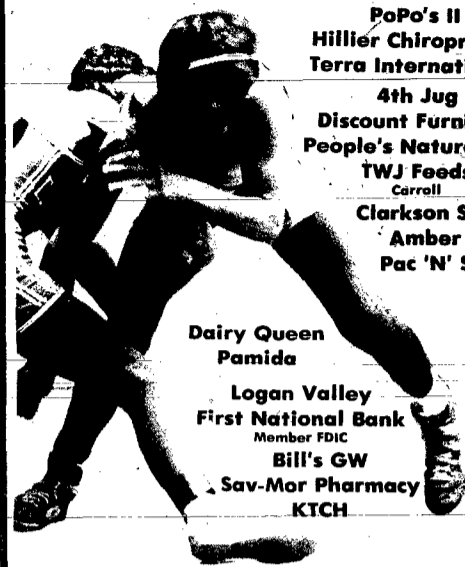

- PoPo's II
- Hillier Chiropractic
- Terra International
- 4th Jug
- Discount Furniture
- People's Natural Gas
- TWJ Feeds
- Carroll
- Clarkson Service
- Amber Inn
- Pac 'N' Save

Dairy Queen
Pamida

Logan Valley
First National Bank
Member FDIC
Bill's GW
Sav-Mor Pharmacy
KTCH

Complete Computers

Hardees
Ellingson Motors
Arnie's Ford-Mercury
Morris Machine Shop
Big A Auto Parts
Schumacher Funeral Home
Wayne - Carroll - Winside
Wayne Care Centre

Bruce Gilmore and Associates
Magnuson Eye Care
Stoltenberg Partners
Taco del Sol
Jammer Photography

Wayne Herald and Marketer
Wayne Vision Center
State National Bank and Trust
Member of FDIC
Johnson's Frozen Foods
Carhart Lumber Co.
First National Agency

Ambroz Trucking
Farmers State Insurance
Carroll Steakhouse & Lounge
Century 21 State-National
Wayne Derby
Wayne Sporting Goods
Wayne County Public Power District
Diamond Center
Doescher Appliance
State National Insurance Agency

THE FOLLOWING BUSINESSES SUPPORT WAKEFIELD BOYS BASKETBALL

- Anderson Lumber Company
- Benne's Package Liquor
- Bressler-Humlícek Funeral Home
- A.D. Brown Plumbing & Heating
- Farmers Union Coop Ex.
- Nixon Auctioneers
- E.B. Gustafson Real Estate & Ins.
- Tootie's Beauty Shop
- Wakefield Bowl Inc.
- Wakefield National Bank
Member FDIC
- Salmon Wells Co.
- Milton G. Waldbaum Co.
- Terry's Home & Lawn Service
- Leland Miner Atty.
- Korner Mart
- Dirty Harry's
- Wayne Herald and Marketer

THE FOLLOWING BUSINESSES SUPPORT WAKEFIELD GIRLS BASKETBALL

- Anderson Lumber Company
- Benne's Package Liquor
- Bressler-Humlícek Funeral Home
- A.D. Brown Plumbing & Heating
- Farmers Union Coop Ex.
- Kratke Oil
- Nixon Auctioneers
- Tootie's Beauty Shop
- Wakefield Bowl Inc.
- Wakefield National Bank
Member FDIC
- Salmon Wells Co.
- Milton G. Waldbaum Co.
- Terry's Home & Lawn Service
- Leland Miner Atty.
- Korner Mart
- Dirty Harry's
- Wayne Herald and Marketer

Obituaries

Frederick 'Fritz' Witt

Frederick 'Fritz' Witt, 69, of Winside died Wednesday, Nov. 23, 1988 at his home in Winside.

Services were held Saturday, Nov. 26 at St. Paul's Lutheran Church in Winside. The Rev. John A. Fale officiated.

Frederick Carl Witt, son of Fred and Emma Hoffman Witt, was born May 19, 1919 at Winside. He was baptized and confirmed at St. Paul's Lutheran Church in Winside. He graduated from Winside High School in 1937. After high school, Fritz moved to Cincinnati, Ohio and worked for the Shaper Tool Company. He entered the service on May 15, 1944 and served in World War II until April 20, 1946. After the war, Fritz came back to Winside and operated Witt Welding. He married Bernice Wille on Feb. 12, 1950 at Mount Olive Lutheran Church in Norfolk. Fritz was a member of St. Paul's Lutheran Church, American Legion Post No. 252, and had served on the Town Board and the Winside Volunteer Fire Department.

Survivors include his wife, Bernice of Winside; one son, Phillip of Kansas City, Mo.; two brothers, Howard of Wayne and Clarence of Norfolk; one sister, Helen Witt of Winside; and three grandchildren, Laurel, Blair and Andrew.

He was preceded in death by two sons, Thomas and James; one brother, Theodore; one sister, Mildred; and his parents.

Pallbearers were Frank Weible, Russel Hoffman, Warren Jacobsen, Robert Koll, Alvin Bargstadt and George Voss.

Burial was in the Pleasant View Cemetery in Winside with McBride-Wiltse Mortuary in charge of arrangements.

Irene Benshoof

Irene Benshoof, 80, of Wayne died Saturday, Nov. 26, 1988 at the Wayne Care Centre.

Services were held Tuesday, Nov. 29 at the United Methodist Church in Norfolk. The Rev. Marvin Koelling and the Rev. Lee Wigert officiated.

Irene Friederika Emilie Benshoof, the daughter of Robert and Louise Schermer Green, was born Jan. 28, 1908 at Hoskins. She attended Hoskins Public School. She married Worley Benshoof on May 17, 1926. The couple farmed in the Carroll area. Following her husband's death, she moved to Norfolk in 1963 and to Wayne in 1986. She was an active member of the United Methodist Church in Norfolk and several garden clubs.

Survivors include one son, Kermit Benshoof of Carroll; three granddaughters, Mrs. Tom (Keriane) Willis of Brunswick, Kristi Benshoof of Arlington, Texas and Mrs. David (Karlene) Woslager of Carroll; one great granddaughter, Britany Willis; one sister, Mrs. Ella Marshall of Battle Creek; nieces and nephews.

She is preceded in death by her husband in 1963, one infant daughter and two brothers.

Pallbearers were David Woslager, Tom Willis, Roger Miller, Scott Miller, Rodney Wachter and Ronald Wachter.

Burial was in the Memorial Park Cemetery in Norfolk with Schumacher Funeral Home in Wayne in charge of arrangements.

Church Services

Wayne

EVANGELICAL FREE 1 mile east of Country Club (Larry Ostercamp, pastor)
Sunday: Sunday school, 9:45 a.m.; worship, 11; prayer meeting service, 6 p.m.; Bible study, 6:30. **Wednesday:** AWANA Cubbies, Pals and Chums meet at the church, 6:50 to 8:20 p.m.; AWANA Sparks meet at Wayne National Guard Armory, 6:45 to 8:15.

FIRST BAPTIST (Gordon Granberg, pastor)
Sunday: Sunday school, 9:30 a.m.; coffee and fellowship, 10:30 to 10:45; worship, 10:45. **Wednesday:** Midweek service, 7:30 p.m.

FIRST CHURCH OF CHRIST (Christina) (Vic Coston, pastor)
Thursday: Mary and Martha Circle, 2 p.m. **Sunday:** Sunday school, 9:30 a.m.; worship, 10:30.

FIRST UNITED METHODIST (Keith W. Johnson, pastor)
Saturday: Christmas Fair, 10 a.m. to 3 p.m. **Sunday:** Worship, 9:30 a.m.; coffee and fellowship, 10:30; Sunday school, 10:45; Girl Scout Gold Award, 2 p.m.; Christmas program practice (speaking parts only), 4:30. **Wednesday:** Personal Growth, 9 a.m.; youth choir, 4 p.m.; bell choir, 6:15; chancel choir, 7; confirmation, 7.

GRACE LUTHERAN Missouri Synod (James Pennington, pastor) (Jeffrey Anderson, associate pastor)
Saturday: Bible breakfast, Popo's, 6:30 a.m.; Sunday school program practice, 9:30. **Sunday:** The Lutheran Hour, broadcast KTCB, 7:30 a.m.; Sunday school and Bible classes, 9; worship, 10; LYF, 7 p.m.; Gamma Delta devotions, 10. **Monday:** Worship, 6:45 p.m.; elder calls, 8; elder meeting, 9; Gamma Delta devotions, 10. **Tuesday:** Grace Outreach, 7:30 p.m.; Gamma Delta devotions, 10. **Wednesday:** Men's Bible breakfast, Popo's, 6:30 a.m.; Living Way, 9 a.m. and 7 p.m.; junior choir, 7 p.m.; midweek/confirmation classes, 7:30; senior choir, 8; Gamma Delta Bible study, 9.

INDEPENDENT FAITH BAPTIST 208 E. Fourth St. (Bernard Maxson, pastor)
Sunday: Sunday school, 10 a.m.; worship, 11; evening worship, 7:30 p.m. **Wednesday:** Bible study, 7:30 p.m. For free bus transportation call 375-3413 or 375-2358.

JEHOVAH'S WITNESSES Kingdom Hall 616 Grainland Rd. Friday: Congregational book study, 7:30 p.m. **Sundays:** Bible educational talk, 9:30 a.m.; Watchtower study, 10:20. **Tuesday:** Theocratic school, 7:30 p.m.; service meeting, 8:20. For more information call 375-2396.

REDEEMER LUTHERAN (Franklin E. Rothfuss, pastor)
Thursday: Visitation, 1:30 p.m. **Saturday:** Nursery through sixth grade Sunday school practice, 9 to 11 a.m. **Sunday:** Early service with communion, 8:30 a.m.; Sunday church school, 9:45; late service with communion, 11; catechetical parents meeting, 4 p.m.; communion at Wayne Care Centre, 4:30. **Monday:** Bible study, 2 p.m.; Brownsies, 3:30; adult and family life committee, 7; choir meeting, 7; worship and music committee, 7:30. **Tuesday:** Bible

study, 6:45 a.m.; Inquirers class, 7:30 p.m. **Wednesday:** Witness and service committee, 4:30 p.m.; catechetical class, 6; choir, 7; Bible study, 8.

ST. ANSELM'S EPISCOPAL 1066 Main St. (James M. Barnett) (pastor)
Sunday: Services, 9 a.m., except second Sunday of each month at 7:30 a.m.

ST. MARY'S CATHOLIC (Donald Cleary, pastor)
Saturday: Mass, 6 p.m. **Sunday:** Mass, 8 and 10 a.m.

ST. PAUL'S LUTHERAN (Wallace J. Wolff) (interim pastor)
Thursday: Wayne Mental Health Center (by appointment), 1 p.m.; Christian education meeting, 7:30. **Saturday:** Altar Guild luncheon at St. Paul's, noon; communion at Wayne Care Centre, 1:30 p.m. **Sunday:** Worship, 9 a.m.; fellowship coffee, 10; Sunday school/adult forum, 10:15. **Monday:** Boy Scouts, 7 p.m.; church council meeting, 7:30. **Tuesday:** Tops, 6:30 p.m.; stewardship meeting, 8.

WAYNE PRESBYTERIAN (Dr. John G. Mitchell, pastor)
Sunday: Worship, 9:45 a.m.; coffee and fellowship, 10:35; church school, 10:50. **Wednesday:** Presbyterian Women Christmas tea, 2 p.m.; Bible study of Luke, 7:30.

Allen **FIRST LUTHERAN**
Thursday: ELCW changed to Dec. 7. **Sunday:** Worship with communion, 9 a.m.; Sunday school, 10; Youth Flyers, 7 p.m. **Wednesday:** ELCW Advent supper, 6:30 p.m.; church council, 7:30.

SPRINGBANK FRIENDS (Roger Green, pastor)
Sunday: Sunday school, 9:30 a.m.; worship, 10:30; praise fellowship, 7 p.m. **Wednesday:** Monthly meeting, 7:30 p.m.; no youth meeting.

UNITED METHODIST (T.J. Fraser, pastor)
Sunday: Sunday school, 9:30 a.m.; worship (under the leadership of United Methodist Women), 10:30. **Wednesday:** Coffee at the Summit Hill social room, 9:30 a.m.; Joy Circle, 6 p.m.

Carroll **ST. PAUL'S LUTHERAN (Mark Miller, pastor)**
Saturday: Christmas program practice. **Sunday:** Sunday school, 10:30 a.m.; worship, 11:30.

UNITED METHODIST (Keith Johnson, pastor)
Sunday: Sunday school, 10 a.m.; worship, 11.

PRESBYTERIAN-CONGREGATIONAL (Gail Axen, pastor)
Sunday: Combined worship service at the Congregational Church, 10 a.m.

Concord **CONCORDIA LUTHERAN (Dwane Warburger, pastor)**
Thursday: Men's Bible study, Concord Senior Center, 6:30 a.m.; ladies Bible study, 9:30; ELCW Advent luncheon and program, 6:30 p.m. **Satur-**

Bonnadel Stephens **Bonnadel Stephens, 65, of Carroll died Sunday, Nov. 27, 1988 at Providence Medical Center in Wayne.**
Services were held Wednesday, Nov. 30 at the United Methodist Church in Carroll. The Rev. Keith Johnson officiated.
Bonnadel Josephine Stephens, the daughter of William and Lula Oswald Swanson, was born Sept. 12, 1923 on a farm in Wayne County, Nebraska. She was baptized and confirmed at the United Methodist Church in Carroll. She attended rural school District 65 in Wayne County. She married Leo Stephens on Feb. 22, 1943. The couple made their home in Carroll and she worked at Waldbaum's Egg Processing Plant since 1961. She was a member of the United Methodist Church in Carroll.
Survivors include one son, Jim L. Stephens of Fremont; two daughters, Mrs. John (Judith) K. Horner of Lee's Summit, Mo. and Mrs. Darryl (Julie) Field of Wisner; 10 grandchildren; three great grandchildren; two sisters, Mrs. Opal Curtright of Kearney and Mrs. Clarence (Viola) Morris of Carroll; one brother, Clarence Swanson of Wayne; nieces and nephews.
She was preceded in death by her parents and husband in 1987.
Pallbearers were John D. Horner, Aaron Horner, Caleb Horner, Robert Blockinger, David Brainerd and Michael Nield.
Burial was in the Elmwood Cemetery in Carroll with Schumacher Funeral Home in charge of arrangements.

Robert Gnirk **Robert Gnirk, 59, of rural Hoskins died Friday, Nov. 25, 1988 at the Nebraska Veterans Home.**
Services were held Tuesday, Nov. 29 at the Trinity Lutheran Church, Hoskins. The Rev. James Nelson officiated.
Robert V. Gnirk, the son of Gerhardt and Emma Uecker Gnirk, was born Oct. 25, 1929 at Hoskins. He was baptized and confirmed at the Trinity Lutheran Church, Hoskins. He attended rural and parochial school at Hoskins. He graduated from Hoskins High School in 1947 and attended Norfolk Junior College. He served in the U.S. Air Force from 1951-1953. He was stationed in England during the Korean War. He married Mardelle Diebert on Dec. 14, 1953 at Yankton, S.D. After their marriage, they moved to the family farm, rural Hoskins, where he lived and farmed until his health began to fail. He was a lifetime member of Trinity Lutheran Church, Hoskins. He was a member of the American Legion Post 16.
Survivors include his wife, Mardelle; his mother, Emma Siedschlag of Norfolk; three sons, Rodney of Ravenna, Robert and Reginald of Hoskins; two daughters, Debra Jones and Lori Gnirk of Norfolk; eight grandchildren; three brothers, Lloyd of Norfolk, Ed of Hoskins and Gerhardt (Pete) of Elroy, Wis.; one step brother, Donald Siedschlag of Norfolk; and one step sister, Mrs. Betty Ultecht of Norfolk.
He was preceded in death by his father and step-father, one granddaughter and two sisters.
Pallbearers were Michael Gnirk, Randy Bohl, Rev. Lloyd Gnirk, Gregory Gnirk, Darrin Gnirk and Jason Diebert.
Burial was in the Hillcrest Memorial Park Cemetery in Norfolk with Home for Funerals in charge of arrangements. Military rites were by the American Legion Post 16 and VFW Post 1644.

Vernon Jensen **Services are pending for Vernon Jensen, 47, of Victorville, Calif.**
Survivors include five children; six brothers, James of Winside, Lenord of Oregon, Richard of Jacksonville, Ark., Marvin of Monson, Mass., Ramon of Cedar Bluffs and Ervin of Las Vegas, Nev.; and one sister, Betty Ann Smith of Winside.
He was preceded in death by his parents, Anna and James Jensen of Wayne.

PICTURED DURING THE RECENT mortgage burning service at the First United Methodist Church in Wayne are, from left, Dan Rose, the Rev. Keith Johnson, Bob Merchant, Beth Morris and Gary Nichols.

Methodists retire debt
The First United Methodist Church of Wayne celebrated the retirement of a \$347,253.87 building debt with a burning of the mortgage on Sunday, Nov. 20.
Gary Nichols, finance chairman, held the mortgage note as Dan Rose, church treasurer, lit the match.
Bob Merchant, building treasurer, began his historical sketch on the remodeling project, started in 1965, with "How Sweet It Is!"
The congregation also gave recognition to Mrs. Beth Morris and Bob Merchant for their years of ser-

vice to the project. Since its beginning, Morris and Merchant have served as financial secretary and treasurer of the building fund.
The church also recognized others who gave of their time and talents to help achieve the goal. Willard Wiltse built the large cross, communion table, lecturn and pulpit which were a part of the remodeling project.
The Rev. Keith Johnson said the church is now looking ahead to the future and a new project that will focus on new classrooms for the church's growing Sunday school.

Church Services (continued from page 10)
Wayne
EVANGELICAL FREE 1 mile east of Country Club (Larry Ostercamp, pastor)
Sunday: Sunday school, 9:45 a.m.; worship, 11; prayer meeting service, 6 p.m.; Bible study, 6:30. **Wednesday:** AWANA Cubbies, Pals and Chums meet at the church, 6:50 to 8:20 p.m.; AWANA Sparks meet at Wayne National Guard Armory, 6:45 to 8:15.
FIRST BAPTIST (Gordon Granberg, pastor)
Sunday: Sunday school, 9:30 a.m.; coffee and fellowship, 10:30 to 10:45; worship, 10:45. **Wednesday:** Midweek service, 7:30 p.m.
FIRST CHURCH OF CHRIST (Christina) (Vic Coston, pastor)
Thursday: Mary and Martha Circle, 2 p.m. **Sunday:** Sunday school, 9:30 a.m.; worship, 10:30.
FIRST UNITED METHODIST (Keith W. Johnson, pastor)
Saturday: Christmas Fair, 10 a.m. to 3 p.m. **Sunday:** Worship, 9:30 a.m.; coffee and fellowship, 10:30; Sunday school, 10:45; Girl Scout Gold Award, 2 p.m.; Christmas program practice (speaking parts only), 4:30. **Wednesday:** Personal Growth, 9 a.m.; youth choir, 4 p.m.; bell choir, 6:15; chancel choir, 7; confirmation, 7.
GRACE LUTHERAN Missouri Synod (James Pennington, pastor) (Jeffrey Anderson, associate pastor)
Saturday: Bible breakfast, Popo's, 6:30 a.m.; Sunday school program practice, 9:30. **Sunday:** The Lutheran Hour, broadcast KTCB, 7:30 a.m.; Sunday school and Bible classes, 9; worship, 10; LYF, 7 p.m.; Gamma Delta devotions, 10. **Monday:** Worship, 6:45 p.m.; elder calls, 8; elder meeting, 9; Gamma Delta devotions, 10. **Tuesday:** Grace Outreach, 7:30 p.m.; Gamma Delta devotions, 10. **Wednesday:** Men's Bible breakfast, Popo's, 6:30 a.m.; Living Way, 9 a.m. and 7 p.m.; junior choir, 7 p.m.; midweek/confirmation classes, 7:30; senior choir, 8; Gamma Delta Bible study, 9.
INDEPENDENT FAITH BAPTIST 208 E. Fourth St. (Bernard Maxson, pastor)
Sunday: Sunday school, 10 a.m.; worship, 11; evening worship, 7:30 p.m. **Wednesday:** Bible study, 7:30 p.m. For free bus transportation call 375-3413 or 375-2358.
JEHOVAH'S WITNESSES Kingdom Hall 616 Grainland Rd. Friday: Congregational book study, 7:30 p.m. **Sundays:** Bible educational talk, 9:30 a.m.; Watchtower study, 10:20. **Tuesday:** Theocratic school, 7:30 p.m.; service meeting, 8:20. For more information call 375-2396.
REDEEMER LUTHERAN (Franklin E. Rothfuss, pastor)
Thursday: Visitation, 1:30 p.m. **Saturday:** Nursery through sixth grade Sunday school practice, 9 to 11 a.m. **Sunday:** Early service with communion, 8:30 a.m.; Sunday church school, 9:45; late service with communion, 11; catechetical parents meeting, 4 p.m.; communion at Wayne Care Centre, 4:30. **Monday:** Bible study, 2 p.m.; Brownsies, 3:30; adult and family life committee, 7; choir meeting, 7; worship and music committee, 7:30. **Tuesday:** Bible study, 6:45 a.m.; Inquirers class, 7:30 p.m. **Wednesday:** Witness and service committee, 4:30 p.m.; catechetical class, 6; choir, 7; Bible study, 8.
ST. ANSELM'S EPISCOPAL 1066 Main St. (James M. Barnett) (pastor)
Sunday: Services, 9 a.m., except second Sunday of each month at 7:30 a.m.
ST. MARY'S CATHOLIC (Donald Cleary, pastor)
Saturday: Mass, 6 p.m. **Sunday:** Mass, 8 and 10 a.m.
ST. PAUL'S LUTHERAN (Wallace J. Wolff) (interim pastor)
Thursday: Wayne Mental Health Center (by appointment), 1 p.m.; Christian education meeting, 7:30. **Saturday:** Altar Guild luncheon at St. Paul's, noon; communion at Wayne Care Centre, 1:30 p.m. **Sunday:** Worship, 9 a.m.; fellowship coffee, 10; Sunday school/adult forum, 10:15. **Monday:** Boy Scouts, 7 p.m.; church council meeting, 7:30. **Tuesday:** Tops, 6:30 p.m.; stewardship meeting, 8.
WAYNE PRESBYTERIAN (Dr. John G. Mitchell, pastor)
Sunday: Worship, 9:45 a.m.; coffee and fellowship, 10:35; church school, 10:50. **Wednesday:** Presbyterian Women Christmas tea, 2 p.m.; Bible study of Luke, 7:30.
Laurel **CHURCH OF THE OPEN BIBLE (Leo Brotzman, pastor)**
Sunday: Sunday school, 9:30 a.m.; worship, 10:30; prayer, preaching, 7:30 p.m. **Wednesday:** Pastoral teaching, 7:30 p.m. Nursery and transportation available.
EVANGELICAL CHURCH (John Moyer, pastor)
Sunday: Bible class hour, 9:30 a.m.; worship, 10:30; evening worship, 7 p.m. **Wednesday:** Bible study, prayer time and Kid's Club, 7:30 p.m.
IMMANUEL LUTHERAN (Mark Miller, pastor)
Sunday: Sunday school and adult Bible class, 9 a.m.; worship with communion, 10; caroling, 6 p.m. **Wednesday:** Confirmation, 4 p.m.; Advent worship, 7:30; choir, 8:30.
UNITED PRESBYTERIAN (Kim Alten, pastor)
Sunday: Sunday school, 10 a.m.; worship, 11.
ST. MARY'S CATHOLIC (Norman Hunke, pastor)
Saturday: Mass, 7 p.m. **Sunday:** Mass, 8 a.m.
UNITED LUTHERAN (Kenneth Marquardt, pastor)
Sunday: Sunday school, 9 a.m.; worship, 10:15.
UNITED METHODIST (Ron Mursick, pastor)
Sunday: Adult Sunday school, 9:45 a.m.; worship and children's Sunday school, 10:45.
Leslie **ST. PAUL'S LUTHERAN (Ricky Bertels, pastor)**
Sunday: Worship with communion, 9 a.m.; Sunday school, 10. **Wednesday:** Advent service at First Trinity, 7:30 p.m.
Wakefield **CHRISTIAN (David Rusk, pastor)**
Sunday: Bible school, 9:30 a.m.; worship, 10:30; youth group progressive dinner; elders meeting, 5

SCHUMACHER FUNERAL HOMES WAYNE CARROLL WINSIDE 375-3100 Steve & Donna Schumacher
Bible study, 9:30 a.m. **Tuesday:** Pastor's circuit conference. **Wednesday:** Early risers Bible study, 6:30 a.m.; mother's Bible study, 9:30; pastor's office hours, 9:30 to 11:30; Ladies Aid carry-in dinner, 12:30 p.m., followed with LWML meeting; midweek, 6:30; Advent worship, 7:30; coffee, 8:30; choir, 8:30.
TRINITY LUTHERAN (Peter and Marsha Jark-Swain) (pastors)
Sunday: Sunday school, 9:30 a.m.; worship with communion, 10:30; soup dinner for the general public at the church, 11:30 a.m. to 2 p.m. **Wednesday:** Advent service, 7:30 p.m.; coffee, 8:30.
UNITED METHODIST (Marvin Coffey, pastor)
Sunday: Worship with communion, 11:05 a.m. **Tuesday:** Church council, 7:30 p.m.

GOODWILL IS HAVING AN ATTENDED DONATION CENTER AT PAC 'N' SAVE PARKING LOT MONDAY-SATURDAY 10:30 A.M.-5:00 P.M.
Tax receipts for donations while attendant is on duty. CLOTHING, HOUSEHOLD GOODS, SMALL ELECTRICAL APPLIANCES, SHOES, BUT NO FURNITURE.
THE REVENUE FROM THESE DONATIONS PROVIDES JOBS FOR HANDICAPPED PEOPLE.
GOODWILL INDUSTRIES REHABILITATION CENTER
A DIVISION OF WALL STREET MISSION
3100 WEST 4TH ST.
SIOUX CITY, IA 51103
(712)-258-4513
goodwill

WSC

(continued from page 1A)

to move Wayne State College forward; and to attract good quality people to Wayne State.

Mash commented on the priorities of student development and regional development.

Prospective students "should know that Wayne State College is accessible and affordable and that we will support them," Mash said.

"We need to make sure we provide a quality experience for the students at Wayne State College," said Mash.

HE SAID Wayne State College represents a major resource in this rural region. "Visibility can be attained through actions such as the offering of extended campus or additional graduate courses."

Wayne State has established a Center for Cultural Outreach — to broaden the cultural activities of Wayne State College to the outlying areas of northeast Nebraska. The college is also in the process of establishing a Center for Community and Economic Development.

"Through this, the business community, local government and education establishments can work together for the development of the community in general," Mash said.

He mentioned some of the challenges ahead for Wayne State. "Resources are necessary to do what we want to be doing," he said.

ANOTHER challenge, in addition to resources, is to deal with attitude. Mash said the community needs

"to take advantage of Wayne State College."

"The community needs to exploit the presence of the college year in and year out. It should never waiver," he said.

The Foundation's community business drive begins now and runs through Jan. 15.

Other fund raising drives to finance the Foundation's annual fund include the President's Society, where individual and business contribution levels begin at \$500 and corporation and foundations at \$2,500; the Alumni Phonathon fund raiser in late January and during February (students and volunteer alumni and Foundation trustees call over 10,000 alumni each year asking for support); the Parents Phonathon; and the faculty/staff drive.

Vehicles collide on Hwy. 35

Accident near Hoskins claims life

The Wayne County county attorney's office has reported a fatal traffic accident which occurred on Nebraska State Highway 35 near Hoskins.

Mary K. Linke, age 37, of Norfolk was pronounced dead at the scene of the two-vehicle accident which oc-

curred approximately two miles east of Hoskins in Wayne County.

The automobile, driven by Mrs. Linke, went out of control and was struck broadside by a west bound truck operated by Mark A. Tietz, age 28, of Carroll.

The accident was reported to the Nebraska State Patrol at approx-

imately 8:50 a.m. and was investigated by the Nebraska State Patrol and the Wayne County Sheriff's Office.

Tietz was not injured, it was reported. There were no passengers in either vehicle.

Mrs. Linke is survived by her husband, Ron, and three minor children.

Fantasy

(continued from page 1A)

THE NEEDY child's name will be placed on an ornament and the ornament will be hung on a tree at Fantasy Forest. The ornament will also list the child's needs and wants for Christmas.

These ornaments will be given to the individual who wishes to adopt a needy child. On the ornament will be a code number which should be included on the Christmas gift package, along with the child or children's name.

Halsey said the Fantasy Forest dates will be the only time when people can sign up for the Toys for Tots Adoption Program at a Goldenrod Hills booth. "Those who can't make it to Fantasy Forest can call Goldenrod Hills and we'll save them a name," said Halsey.

Those phone numbers are 375-4960 (Wayne) or 529-3513 in the Goldenrod Hills headquarters at Wisner.

The number of Wayne County needy children listed in the adoption program is up from last year, Halsey said.

ANYONE WHO has adopted a child can drop the Christmas gifts off sometime at the Fantasy Forest booth, or at Mineshaft Mall in Wayne (during the mall's open hours) after Fantasy Forest concludes.

Goldenrod Hills would like to have all the gifts submitted by Dec. 15. Halsey said she will be at the Mineshaft Mall from 3 p.m. to 8 p.m., accepting the gifts on behalf of the needy children.

Food basket items (non-perishable goods) for the elderly should be provided to Goldenrod Hills by Friday, Dec. 9, she said. Pac 'N' Save has a food basket box and is accepting contributions, as are several churches and community organizations in the area.

Wayne State choir singing at Redeemer

Redeemer Lutheran Church in Wayne continues its centennial celebration with a performance by the Wayne State College choir, under the direction of Dr. Cornell Runestad, on Sunday, Dec. 4 during the 11 a.m. worship service.

The Rev. Daniel Monson, former pastor at Redeemer, will speak on

Sunday, Dec. 11 at both the 8:30 and 11 a.m. services.

During the forum hour, at 9:45 a.m., Pastor Monson will show a video of the progress of his new congregation in Arvad, Colo.

The Rev. Franklin E. Rothfuss, pastor at Redeemer, said the public is invited to join in the celebration.

City parking rules for winter announced

Parking procedures in Wayne, during the winter months, are as follows:

— If it becomes necessary, the city will declare a "snow emergency" based on current weather conditions or a forecast by the area weather bureau. Five hours after the declaration has been announced, no car can be parked on any of the streets in Wayne. This will allow city crews to clean the streets the full width.

— Parking is prohibited automatically on any municipal street where there has been at least five inches of snow accumulation, for at least an hour or more, between 7 a.m. and 10 p.m. of any day.

— Members of the police department and public works department have been authorized to remove vehicles

from streets to the nearest garage or other places of safety when the vehicle violates the parking prohibition as stated in the written ordinance.

That policy also extends to stalled vehicles if there is no effort in removing it from the snow, sleet or ice-covered streets.

— Snow plow operators will not clear private drives. The snow that is placed in the driveways by the snow plows is the responsibility of the property owner to remove. Snow from a private driveway may not be placed on a city street.

— It is unlawful for property owners to allow snow, sleet, mud or ice to accumulate on any sidewalk abutting their lot. The sidewalks should be cleaned off within 24 hours after the storm.

CERTIFICATE OF DEPOSIT

Available For A Limited Time Only

5 YEAR CERTIFICATE \$5,000 Minimum Deposit

8.50%

Substantial Penalty for Early Withdrawal



The State National Bank and Trust Company



The State National Bank and Trust Company

Wayne, NE 68787 • 402/375-1130 • Member FDIC

Main Bank 116 West 1st • Drive-In Bank 10th & Main



Sitting, from left: Alexia Moore, Toby Thompson, Ryan Nichols and Katie McCue. Kneeling: Jeremy Meyer, Tom Zach, Neil Munson, Coryann Stoltenberg, Kelly Harris, Jessica Ford and Rachel Walton. Standing: Tyler Endicott, Abe Schoenherr, Adam Dangberg, Lacy Bebee, Crystal Webb, Amanda Lowe, Trevor Luther and Kirstin Loose.

BOWLING at Melodee Lanes



STATE NATIONAL BANK & TRUST CO.
116 West 1st
Phone 375-1130

Make Us Your Headquarters For Prescriptions & Photo Supplies

GRIESS REXALL



Senior Citizens

On Tuesday, November 22, 20 senior citizens bowled at Melodee Lanes with the Gordon Nurenberger team defeating the Clarence May team, 5281-4103.

High series and games were bowled by: Warren Austin, 488-176; Myron Olson, 484-181; Frank Woehler, 460-209; Winton Wallin, 454-178; Charles Donesia, 452-156; Dale Gulshall, 451-194; Perry Johnson, 447-166; Gordon Nurenberger, 445-163; John Dall, 436-157; Swede Halley, 435-156; Willard Willse, 418-151; Carl Mellick, 413-163.

On Thursday, November 24, there was no bowling due to Thanksgiving.

City League

L & B Farms 29 19
Melodee Lanes 29 19
Pats Blue Ribbon 28 20
Wayne Vets Club 28 20
Clarkson Service 27 21
Elliott Motors 26 22
Wood P & H 23 25
Trio Travel 23 25
Wayne Greenhouse 21 26 1/2
Black Knight 19 29
K.P. Constr. 19 29
Pac-N-Save 15 33

High scores: Dave Schwartz, 222-621; Wayne Vet's Club, 929-2581.

Community League

Also Tom's 31 1/2
Hollywood Video 27 17
Abe's Boys 24 20
Tom's Body Shop 23 20 1/2
L & B 21 22 1/2
The Zoo 21 23
Golden Sun Feeds 20 24
Gutter Balls 19 25
T & C Electronics 18 25 1/2
L & B Farms 14 30

High Games: Todd Pospisil, 242-680; Gutter Balls, 567; Also Tom's, 1635.

Community League

Bob Dalata, 210; Doug Rose, 214-578; Jerry Abrahamson, 207; Todd Pospisil, 224-214-242-680; Barry Dattkoetter, 204; Dave Clausen, 204.

Junior League

Pin Bruisers 19 5
Aly's Alley Cats 16 8
No Names 16 8
Warrior's 14 10 1/2
Challenger's 14 10
For Pete's Sake 13 11
Pin Pounders 12 12
Strike Force 9 15
Take No Prisoners 8 1/2 15 1/2
Final Notice 8 16
The Pistols 7 17
Untouchables 6 18

High scores: Shane Guill, 205-466; Pin Bruiser's, 671; Warrior's, 1895.

Go Go Ladies

Bowling Belles 32 12
Lucky Strikers 28 16
Double Shots 27 16 1/2
Pin Hitters 23 16 1/2
Pin Splinters 23 21
Road Runners 22 22
Rolling Pins 19 25
Foxy Pins 18 26
Alley Cats 17 27
Gutter Gals 10 34

High scores: Natalie Billheimer, 213; Barbara Junck, 504; Double Shots, 609; Pin Splinters, 1934.

Go Go Ladies

L & B 11
Billheimer, 500; Judy Mendel, 187-500; Linda Gamble, 205-498; Fran Nichols, 482; Carol Griessch, 182; Donna Frever, 181; Hilda Uargstadt, 184; Pat Roberts, 3-10 split pick up.

Go Go Ladies

Natalie Billheimer, 213; Barbara Junck, 504; Double Shots, 609; Pin Splinters, 1934.

Go Go Ladies

L & B 11
Billheimer, 500; Judy Mendel, 187-500; Linda Gamble, 205-498; Fran Nichols, 482; Carol Griessch, 182; Donna Frever, 181; Hilda Uargstadt, 184; Pat Roberts, 3-10 split pick up.

Go Go Ladies

Natalie Billheimer, 213; Barbara Junck, 504; Double Shots, 609; Pin Splinters, 1934.

<p>49.99 Ice fishing tent, 7' x 7' x 80". Splash cloth keeps heat in. Inside storage pocket and carrying bag.</p>	<p>3.99 24 in. rigged ice rod with 3 in. ABS reel and line. Has bobber, sinker and hook. 1514.</p>	<p>29.99 Coleman Focus 5 propane heater. Adjusts from 3500 to 5000 BTU. Model 5440-701.</p>	<p>7.99 Best ice fishing kit includes 30 in. pole, 3 in. reel, bobber, depth finder, sinkers and more. 2009.</p>
<p>9.99 Windlass Tipup jigs the bait with the action of the wind. With 200 ft. spool. Folds down.</p>	<p>9.99 Polar Tipup. Line guide is designed for easy in and out line placement. Comes with 200 ft. spool.</p>	<p>1.29 Ice skimmer with plastic scoop. Has 12 in. aluminum handle with 5 1/2 in. plastic cup. SK-1.</p>	<p>2.49 Best tackle Tipup with 3 in. ABS reel. Stained hardwood finish. Double cross bars. 1777.</p>
<p>199.99 Jiffy 8 in. ice auger. 2 cycle, 3 H.P. engine with auto rewind starter and engine primer. 30-08.</p>	<p>179.99 Mag III Plus Power ice auger with powerful 2 cycle engine, all tempered gears, more. MP-825.</p>	<p>29.99 Swedish 2-pc. ice drill with brace and bit handle. Stainless steel blades for longer life. MD-5.</p>	<p>19.99 Swedish 2-pc. 6 in. ice auger. Stainless steel cutting blade.</p>

Prices Effective Through Sunday, Dec. 4, 1988

East Hwy. 35 — Wayne

MATCH THE SANTA WITH THE BUSINESS

Match Each Santa Picture With The Listed Wayne Business. Mail or Take Completed Entry Form To Any of the Participating Retailers.

- Casey's _____
- Sav-Mor Pharmacy _____
- State National Insurance _____
- Pac 'N' Save _____
- Bill's G.W. _____
- KTCH _____
- State National Bank _____
- Rain Tree _____
- Pamida _____
- Dairy Queen _____
- Morning Shopper _____
- Logan Valley Impl. _____
- Wayne Sporting Goods _____
- Wayne Herald _____
- First Federal Lincoln _____

- Hardees _____
- Century 21 _____
- Stoltenberg Partners _____
- Kid's Closet _____
- Tom's Body Shop _____
- Office Connection _____
- Schumacher Funeral Home _____
- Wayne Co. PPD _____
- El Toro _____
- Doescher's Appliance _____
- M&H Apco _____
- Diamond Center _____
- Peoples Natural Gas _____
- Ellingson Motors, Inc. _____
- Griess Rexall _____

1st Prize — \$75

2nd Prize — \$30

3rd Prize — \$20

In Case of Tie, Winners Will Be Drawn
DEADLINE: December 12, 1988

*Dollars redeemable at participating merchants



BUSINESS FOCUS

Foundation Officers



THE FOUNDATION-DEVELOPMENT STAFF, left to right: Kathy Rutenbeck, secretary; Shane Giese, executive director; Chris Wilbur, alumni coordinator; and DeVon Coble, secretary.



Bob Reeg
Secretary-Treasurer



Rebecca Keidel
Vice President



J. Alan Cramer
President

Executive Committee Meeting

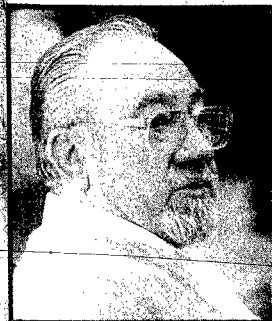

Dan Gardner



Ken Olds, legal counsel



David Ley

Wayne community:

Heartbeat of Wayne State Foundation

The Wayne State Foundation was established in 1961 as a private non-profit corporation designed to promote Wayne State College. Over the past 27 years, it has grown rapidly and today plays a vital role in the college's mission.

The Foundation-Development office provides support for scholarships, college programs, and other projects at Wayne State College. It also maintains alumni records and serves the needs of former students and parents of current students.

The primary funding sources for these activities are the annual fund raising campaigns and the Foundation's endowment which recently exceeded the \$1 million mark. As this perpetual source grows, the interest it generates will continue providing more funds to Wayne State College.

Much of the credit for the Foundation's success can be attributed to the community of Wayne. Each year, local leaders donate thousands of dollars towards the development of Wayne State College.

Alumni, friends and employees of Wayne State College also contribute generously each year to the Foundation. Their support, coupled with the community's assistance, has enabled the Foundation to become progressively more active on campus each year.

In the future, the Foundation wants to become even more involved in the Wayne Community and Northeast Nebraska. New Wayne State College President, Dr. Donald J. Mash, says each dollar invested in the Foundation is a dollar invested in Northeast Nebraska.

The president says private support from the community of Wayne and the entire Northeast Nebraska region will play a key role in Wayne State College's future development.

Shane Giese is the executive director of the Foundation. The Wayne native worked in banking several years before returning to Wayne in 1986.

Giese says the community's involvement in the Foundation over the years demonstrates the value Wayne residents place in education.

"It's important for people to understand that the Foundation is not actually a College organization," Giese says. "It is a community organization that supports the College."

Currently, more than 50 people serve on the Wayne State Foundation Board of Trustees. They represent alumni, community members, and friends from throughout the country.

An executive committee, comprised of nine area board members, meets monthly to carry out goals and objectives set by the Foundation and the College.

Officers are J. Alan Cramer, president; Rebecca Keidel, vice president; and Bob Reeg, secretary-treasurer. Other executive committee members are Kenneth Olds, legal counsel; and David Ley, Dan Gardner, Marci Thomas, Joy Hein and Dr. Tod Voss.

The Foundation-Development office staff includes Giese; Chris Wilbur, alumni coordinator; Kathy Rutenbeck, Foundation secretary; and DeVon Coble, alumni secretary.



THE EXECUTIVE committee meeting.

Any business — small or large — may participate in this weekly Business Focus feature. For more details contact Jane Fluent, Herald advertising representative, 375-2600.

GREAT GIFT IDEAS FROM COMPLETE COMPUTER SYSTEMS & OFFICE PRODUCTS

 Complete Computer Systems

- Diskette Files
- Software (\$9.95 & Up)
- Joy Sticks
- Printer Stands
- Antistatic Strips
- Dust Covers
- Mouse
- Surge Bars

CHILDRENS COMPUTERS FROM TEXAS INSTRUMENT \$29.95 AND UP "THEY MAKE LEARNING FUN!"

- Telephone & Answering Machines
- Calculators
- Tape Recorders
- Parker Pen & Pencil Sets (on sale until Nov. 30, 1988)
- Leather Portfolios & Briefcases
- Typewriters

COMPUTER SYSTEMS STARTING AT \$579.00!

COMPLETE COMPUTER SYSTEMS & OFFICE PRODUCTS

318 Main Street Phone 375-1904 Wayne

Be Watching For Our 2nd Anniversary Sale In December!!

MAKE THIS AN Amana CHRISTMAS

 Model BC20K

REFRIGERATOR/FREEZER

ON SALE FOR CHRISTMAS GIFTING!

CHARLIE'S REFRIGERATION & APPLIANCE SALES & SERVICE

311 MAIN WAYNE 375-1811

HOME-LAND REAL ESTATE, INC.

114 West Third Street Wayne, Nebraska 68787 375-4300

JOE LOWE — BROKER — 375-3477
Mort Nixon — 383-3458 Randy Gubbels — 585-4844

Need Listings...Both Residential & Farmland. Many Inquiries From Land Buyers.

 1116 LAWDALE DRIVE

Extra nice 3-4 bedroom home located in Westwood Addition. Main floor consists of 3 bedrooms, large living area, dining area, nice kitchen, utility room, 1 full bath and 1 half bath. Full basement with large rec room, large bedroom, kitchen area, half bath. All finished. Furnace room unfinished. Central air, softener, disposal. Rainbird Lawn sprinkling system. See it today.

HELP YOURSELF

Big Big Big Discounts On These Few 1988 Models

- 1988 CHEVROLET SPRINT 2-DOOR
- 1988 CHEVROLET 4x4 PICKUP, DEMO
- 1988 CHEVROLET 4x4 PICKUP SPORTSIDE
- 1988 CADILLAC BROUGHAM D'ELEGANCE
- 1988 BUICK LESABRE 4-DOOR, DRIVE ED DEMO
- 1988 BUICK SKYHAWK 2-DOOR
- 1988 BUICK REGAL COUPE
- 1988 BUICK LESABRE 4-DOOR

Ellingson MOTORS, INC.

CADILLAC • GMC • BUICK • PONTIAC
CHEVROLET • OLDS

Phone 375-2355 Wayne, Ne. West 1st St.
Walls 800-642-4402

Nintendo

ACTION SET • Includes Control Deck • Light Gun • 2 Controllers • Super Mario/Duck Hunt Game Cartridges

Nintendo Action Sets With \$35.00 Free Gift Certificate. New games just in: "Mickey Mousecapade" Super Marios Bros. "R.B.I. Baseball" "Donkey Kong" "Pac Man" "Metal Gear"

Nintendo Accessories 10% OFF

Quasar

2 Head 3 Head Hifi & Camcorders all come with a \$50 to \$150 gift certificate

VCRs from only \$125. Camcorders as low as \$10000

HOLLYWOOD VIDEO GAY THEATRE

310 MAIN — 375-1280

Don't Miss Free Christmas Saturday Matinees. Now Showing "Gorilla's In The Mist" **STOCKING STUFFERS**

Gift Certificates are available in any amount, for anything — VCRs, Movies, Videos, Nintendo, Blank Tapes, Popcorn.



Providing support for Wayne State College since 1961.

Wayne State Foundation

Wayne, Nebraska 402/375-2200 Ext. 209

Dixon News

Mrs. Dudley Blatchford 584-2588

CASUAL COUNTRY CLUB

Eleven members of the Casual Country Extension Club met Nov. 21 at St. Anne's Parish Hall, Dixon, with Mrs. Sharon Kneiff as hostess. Roll call was answered by naming their favorite Christmas carol. Sandra Hartman gave a report on health. The group made some Christmas craft which Sharon demonstrated. The club plans to meet at Ottmans Cafe in Laurel, Saturday, Dec. 3, at 7 p.m. for supper and Christmas party, with their husbands as guests.

DRIVERS LICENSE EXAMINATIONS

Dixon County drivers license examinations will be given Dec. 1, 15 and 29 from 8:30 a.m. to noon and 1 to 4 p.m. at the courthouse in Ponca.

NOMINATED FOR MEMBERSHIP

Allen George has been nominated for membership in the National Chemical Honorary Society of Phi Lambda Upsilon.

Each year the organization recognizes junior and senior undergraduates and graduate students for their superior performance in chemistry or chemical engineering.

Members of the society will have their names entered on the roll of Rho Chapter of Phi Lambda Upsilon and will be presented with a certificate of membership in the honorary society.

Allen, a senior at the University of Nebraska, Lincoln, is the son of Harold and Marie George, Dixon.

Thanksgiving guests in the Mike Kneiff home, Dixon, were Mr. and Mrs. Ed Remm and family, Norfolk, Mr. and Mrs. Michael Kneiff and Kristin of Sergeant Bluff, Iowa, Pat Kneiff, Yankton, Rev. Norman Hunke, Laurel, Mr. and Mrs. Ray Kneiff, Sarah and John, Dixon.

Mark and Linda Engler and family, Fairbury spent Wednesday through Sunday in the Leroy Penlerick home. Joining them on Thanksgiving day were Genevieve Penlerick, Lillian Haisch, Brad and

Lynette Penlerick and family, Laurel, Mark and Sharon Penlerick, Wayne.

Thanksgiving day guests in the Dave Schutte home, Allen were Mr. and Mrs. Clayton Schroeder, Mr. and Mrs. Jerry Schroeder and family, Laurel, Mr. and Mrs. George Schroeder and family, Belden, Dr. and Mrs. John Schroeder and family, Mr. and Mrs. Randy Papenhausen and family, Coleridge, Mr. and Mrs. Jerry Richards and Spencer of Crescent, Iowa, Mr. and Mrs. Jim Schroeder, Lukas, Timothy and Mindee, Sioux Falls, Julie Schutte who attends college at Seward spent the holiday week in the Dave Schutte home.

Mr. and Mrs. Jerry Bart and family, Omaha were Wednesday overnight and Thanksgiving day guests in the Vera Schutte home, Dixon. Joining them on the holiday were Marie and Amanda Schutte, Mr. and Mrs. Walter Schutte, Laurel.

Tami Kavanaugh spent Nov. 22-27 visiting in the Bill Harris and Bob Hall homes in Gaithersburg, Md.

Velma Dennis accompanied Mr. and Mrs. Loyd Jones and Tony of Lincoln to Milwaukee, Wis. where they spent Nov. 18-25 visiting Jolene Dennis and David Dennis. Lisa Abler of Norfolk also spent Nov. 19-25 there.

Post Thanksgiving dinner guests Sunday in the Earl Peterson home, Dixon, were Mr. and Mrs. Loren Park, Beatrice, Mr. and Mrs. Joe Schmidt, Norfolk, Heath Vogle, Hadar, Mr. and Mrs. Dean Rickett and Dennis, Mr. and Mrs. Doug Rickett Stefanie and Tanner, Ponca, Bryan Park, Wayne, Mr. and Mrs. Mike Hans and family, Wynot, Mr. and Mrs. Dave Kardell, Sigorny, Iowa.

Mrs. Tom Erwin, Wyatt, Blake and Tiffany, Dixon, accompanied Mr. and Mrs. Verdel Erwin, Concord to spend Thursday-Saturday in the Steve Erwin home, Chadron.

Nov. 20 evening luncheon guests in the Tom Erwin home, Dixon, for the host's birthday were Mr. and Mrs. Verdel Erwin, Brad Erwin, Mr. and Mrs. Morris Kvols, Mr. and Mrs. Rod

Kvols, Ryan and Tyler, Mr. and Mrs. Reg Kvols, Nick and Greg, Mrs. Darrell Macklin, Kevin, Cory, Kyle, Mr. and Mrs. Bill Zeckmann and Lance of Carroll, Mr. and Mrs. Morris Kvols, Clarence Johnsen, Mr. and Mrs. Harold George.

Mr. and Mrs. Walt Pigman, Sioux Falls, Mr. and Mrs. Duane Nelson and Amanda, Dixon, were Thanksgiving day guests in the Marvin Nelson home, Dixon.

Mr. and Mrs. Keith Karnes, Spirit Lake, Mr. and Mrs. Robert Frank, Helese and Kenton, Lake Park, Iowa; Doug Karnes, Melvin, Iowa, Mr. and Mrs. Doug Stanwick and Jenny, Sioux City were holiday guests in the Dea Karnes home, Dixon.

Mr. and Mrs. Larry Lubberstedt, Laurel, spent Nov. 18-21 in the Mike Alexander home, Kansas City, Mo. Mrs. Jay Mattes, Allen accompanied them and spent the time in the Gilbert Mattes home, Overland Park, Kan. Lane Mattes and Dustin, of Sparks, Nev., were also guests in the Gilbert Mattes home. They all were supper guests in the Alexander home on Friday evening, and supper guests in the Mattes home, Sunday evening.

Mr. and Mrs. Bob Maaske and family, Sioux City, Mr. and Mrs. Kevin Diediker and family, Dakota City, Mr. and Mrs. Kenny Diediker and Denise, Allen, Mr. and Mrs. Duane Diekier, Eunice Diekier, Dawn and Dianna, Dixon had Thanksgiving supper at Euni's Place in Dixon.

Nov. 20 evening guests in the Charles Peters home to celebrate Amy's 14th birthday were Mr. and Mrs. Francis Mattes, Mr. and Mrs. Linn Mattes, Andy and Travis, Waterbury, Mr. and Mrs. Doug Mattes, Omaha, Donna Durant and family, South Sioux City, Mr. and Mrs. Don Peters, Dixon.

Mr. and Mrs. Jim Fox, Dan and Heather, Leavenworth, Kan. Mrs. and Mrs. Gary Fox, Hawarden, were Thanksgiving day guests in the Lawrence Fox home, Dixon.

Mary Noe, Dixon, spent Tuesday-

Thursday in the Keith Noe home, Lincoln. Joining them on Thanksgiving day were Mr. and Mrs. Floyd Robley, Aurora, Mr. and Mrs. Steve Bellitz, West Point, Mr. and Mrs. Rick Boeshart and Dawn, Mr. and Mrs. Rick Krause, Erin and Chase of Omaha, Sheryl Noe and friend Bob of Omaha. Mary was a Thursday overnight guest in the Boeshart home before returning home on Friday.

Mr. and Mrs. Pat Hartnett and Ellen, Chicago, Dr. and Mrs. Dave Bingham and family, Lincoln, Calvin Bingham, Tempe, Arizona were Thanksgiving holiday guests in the George Bingham home.

Mr. and Mrs. Leslie Noe, Dixon, spent Nov. 24-25 in the Verdel Noe home, Grand Island. They all were Thanksgiving day dinner guests in the home of Ruth Mueller, Grand Island.

Thanksgiving Day dinner guests in the Dwight Birkely home, Sioux City were Mr. and Mrs. Roy Birkely, Vivian Montleth and Rick Schram, Newcastle, Mr. and Mrs. Brad Burke and Leila Blatchford, Sioux City, John Schram, Omaha, Mr. and Mrs. D.H. Blatchford, Allen.

Thanksgiving day guests in the Bessie Sherman home, Dixon; were Mr. and Mrs. Leslie Sherman, Laurel, Mr. and Mrs. Ralph Stark, Mr. and Mrs. Darrell Roland and family, Ponca, Mrs. Vivian Kruckman and family, Mr. and Mrs. Tony Thompson, South Sioux City, Mr. and Mrs. Don Merical and family, Jackson, Mr. and Mrs. Kevin Harder and family, Dakota City, Mr. and Mrs. Scott Sherman, Sioux City, Mr. and Mrs. Don Sherman, Brent and Brian, Mr. and Mrs. Bob Sherman of Wayne.

June Sherman, Volin, S.D. was a Friday dinner guest and in the afternoon the ladies visited Mr. and Mrs. Albert Rasmussen, Laurel.

Mr. and Mrs. Joe Fuchs, Tyndall, Mrs. George Rasmussen and Earl, Dixon were dinner guests in the Randy Rasmussen home, Dixon.

Dinner guests in the Norman

Jensen home, Dixon were Mr. and Mrs. Tom Garvin Lincoln, Mr. and Mrs. Robert Freeman and family, Elkhorn, Mr. and Mrs. Monte Jensen and family, Wakefield, Debbie Nobbe and family, Dixon, Mr. and Mrs. Leo Garvin, Dixon. The Tom Garvins and Freeman-family stayed until Saturday.

Mr. and Mrs. Ray Kneiff and family, Dixon, Mr. and Mrs. Chuck Nelson and family, Mr. and Mrs. John Roeder and sons, Concord, Mr. and Mrs. Bob Taylor, Omaha met at St. Anne's Parish Hall, Dixon, for their Thanksgiving dinner on Nov. 20.

Mr. and Mrs. Kirk Collins, Ashley and Paige of Omaha spent the holiday and weekend in the Earl Mattes home, Allen.

Dinner guests in the Jack Hintz home, Dixon, were Mr. and Mrs. Norman Hangman, Oberlin, Raymond Nelson, Makkell, Mr. and Mrs. Carlton Nelson, Ponca, Mr. and Mrs. Keith Fiscus and family, Coleridge, Lois Hintz, Belden, Suzy Hintz, Norfolk, Mr. and Mrs. Mike Surber and Scott, Dixon.

Mr. and Mrs. Kenny Kardell, Dixon, Mr. and Mrs. Dan Kardell and Dana, Wayne, Mr. and Mrs. Derwin Kardell and Joel, Omaha, Mr. and Mrs. Dave Kardell, Sigourney, Iowa; were Thanksgiving day guests in the Dudley Kardell home, Funk, Mr. and Mrs. Dave Kardell were supper and overnight guests in the Kenny Kardell home.

Holiday guests in the Marty Stewart home, Dixon, were Mr. and Mrs. Ervin Messerschmidt and Russell, Hubbard, Cathy and Karla Messerschmidt, Sioux City.

Supper guests in the Duane White home, Dixon, were Mr. and Mrs. David White and family, Wakefield, Mr. and Mrs. Jay Fisher and sons, Norfolk, Mr. and Mrs. Dennis White and family, Inwood, Iowa, Mr. and Mrs. Dale White and family, Laurel, Dianne Nelson and family, South Sioux City and Dan White, Wausa.

Thanksgiving day guests in the Floyd Bloom home, Dixon, were Mrs. and Mrs. Brian Bloom and Jeree,

Madison, S.D., Mr. and Mrs. Randy Bloom and Schyler, of Lincoln, Mr. and Mrs. Ron Gadeken and Grant, Stanton and Adolph Bloom, Laurel. They also observed the birthdays of Adolph Bloom and Mrs. Brian Bloom. Mr. and Mrs. Wayne Dykeman, Fremont were Friday afternoon visitors.

Mr. and Mrs. Gene Quist, Jeremy, Randy and Jimmy, Dixon, and Myrtle Quist, Laurel were Thanksgiving guests in the Don Harson home, Hartley, Iowa. Dinner guests on Friday in the Gene Quist home were Mr. and Mrs. Rudolph Mueller, Osmond, Mr. and Mrs. Larry Wilson and girls, Norfolk, Mr. and Mrs. Ron Kear, Craig Kear and Diann Kear of Kansas City, and Myrtle Quist, Laurel.

Mr. and Mrs. Sterling Borg spent Thanksgiving with Reta Cox in Sioux City. Friday evening guests in the Borg home in observance of their wedding anniversary were Mr. and Mrs. Paul Borg, Concord, Mr. and Mrs. Larry Witt and family, Wakefield.

On Thanksgiving day Mrs. Patton accompanied Mr. and Mrs. Gordon Casal, Belden, Martha Casal and Paul to the Val Sydow home in Lyons. Mr. and Mrs. Douglas Casal and Randy, Omaha were also guests.

Dinner guests in the Marlin Bose home were Mr. and Mrs. Don Benjamin and family, Lincoln, Mr. and Mrs. Dennis Sutton and family, Lincoln, Mr. and Mrs. Paul Bose and Mrs. Bill Schutte, Laurel, Mr. and Mrs. Bob Schutte, Teri and Robb, Papillion.

Mr. and Mrs. Don Peters were dinner guests in the Donna Durant home, South Sioux City.

Mr. and Mrs. Peter Liebfarth, Patricia and Frankie of New York, Tami Kavanaugh and Chad Gropp of Lincoln were Nov. 18 dinner guests in the Vincent Kavanaugh home, Dixon.

Thanksgiving day guests home were Mr. and Mrs. Mary Mahler, Lincoln, Mr. and Mrs. Vincent Kavanaugh, Jr. and Kayla of South Sioux City and Tami Malcom, Allen.

State college scholarships available; Board pleased with good response

"The response to the Board of Trustees Scholarship offer has been excellent," said Peter G. Kotsiopoulos, chair of the academic program and student life subcommittee of the Board of Trustees of Nebraska State Colleges.

To be eligible for competition for a Board of Trustees Scholarship, an applicant must be a graduating senior of a Nebraska high school; be enrolling for the first time as a full-

time college student; be in the upper one-quarter of the high school graduating class; score above the 85th percentile on a college entrance exam (ACT score of 24, SAT score of 1100); and provide at least one written reference from a high school teacher or administrator. The application deadline is January 15, 1989.

A candidate can apply to only one of the Colleges. At least fifteen

scholarships will be awarded by each State College. Applications and information are available from all public and private high school guidance counselors in the State, or from the State College Financial Aid Officers: Del Hussey, Chadron State College (308) 432-6230; Jim Armagost, Kearney State College (308) 234-8520; Dwight Garman, Peru State College (402) 872-3815; Susan Walsh, Wayne State College (402) 375-2200.

Wakefield News

Mrs. Walter Hale 287-2728

NEW DIRECTORS

New Directors Tonia Smith and Connie Spahr were recently hired at the Wakefield Care Center as Director of Nurses and Food Service Supervisor, respectively.

Tonia is from Allen and received her nurses training at Bryan School of Nursing in Lincoln. She is married to Randy Smith and the couple has a two-year old daughter, Brooke. Tonia supervises and administers nursing services to the acute care and the long term care patients. She also assigns duties to all the nursing personnel and supervises and evaluates their work performance.

Connie is from Wayne and received her training at Northeast Community College in Norfolk. She directs and supervises the food service personnel with the planning, preparing and serving of the patients' meals at the care center. She also plans and orders all of the food necessary for the patients meals and performs other related duties as they pertain to the food service department. She is married to Doug Spahr and the couple have

three children. A son Chad and two daughters, Wendy and Kaleena.

COLLECTS FOOD

Boys assisting with the food collection for the Lions Club Christmas boxes were Mike Rischmueller, Matt Gustafson, Cody Skinner, Tory Nixon, Lucas Tappe, Matt Peterson, Cory Brown, Matt Kucera, Joe Kucera, Chris Loofe, Matt Tappe, Anthony Brown, Brian Johnson, Marcus Tappe and Jon Ulrich.

As part of the National campaign by the Boy Scouts of America to feed the Nation's hungry, the local troop participated by distributing collection bags on Nov. 12 and returning to Wakefield homes on Nov. 19 to collect the food.

The food collected by the local Boy Scouts will be used by the Wakefield Lions Club when they give food, clothing and toys to less fortunate families in the Wakefield Community at Christmas time.

As of Nov. 19 the boys had collected 950 food items and also a donation of \$5. Anyone who was missed in the drive and would still like to con-

tribute may do so by leaving their donation at the City Clerk's Office, at Lefty Olson's Office or at The Republican during business hours. The 15 boys were assisted by five adults.

CHRISTMAS PARTY

The Wakefield Happy Homemakers Extension Club will hold their Christmas party on Tuesday, Dec. 6 at 1:30 p.m. in the home of Lois Berns. They will have a gift exchange and reveal their secret sisters. They will also have a cookie exchange. The officers will be in charge of the program.

DONATES BOOK

The VFW Post 5765 Auxiliary recently presented a book to the Wakefield School Library. The presentation was done during National Book Week. The book, "My Country 'Tis of Thee" is an illustrated volume of American heritage stories and poems. It is currently in the elementary library for students and faculty to enjoy.

Laurel News

Annette Fritchard 256-3481

BASKETBALL PASSES

Season tickets for boys and girls basketball games may be purchased at the high school office at the following prices: student boys basketball season pass, \$6; student girls basketball season pass, \$4; student season combination pass, \$8; adult boys basketball season pass, \$12; adult girls basketball season pass, \$8; and adult season combination pass, \$16. Regular admission for games is \$1 for students and \$2 for adults.

SCHOOL CALENDAR

Thursday, Dec. 1: Varsity and Jr. Varsity Girls Basketball, here, Coleridge, 6:30 p.m.

Friday, Dec. 2: Varsity and Jr.

Varsity Girls and Varsity and Jr. Varsity Boys Basketball at Crofton, 3:30 p.m.

Saturday, Dec. 3: Varsity and Jr. Varsity Boy's Basketball, here, Osmond, 6:30 p.m.

Tuesday, Dec. 6: Girls and Boys Varsity Basketball, here, Winside, 6:30 p.m.

HILLCREST CARE CENTER CALENDAR

Thursday, Dec. 1: Hair Day, 9 a.m.; Resident Council, 2:30 p.m.; Cookie Baking (Staff & Residents), 7 p.m.

Friday, Dec. 2: Mess 'n' Fun, 9:30 a.m.; Bible Study, 2 p.m.

Saturday, Dec. 3: Videos.

Sunday, Dec. 4: Concordia Lutheran Church Services, 2 p.m.

Monday, Dec. 5: Mess 'n' Fun, 9:30 a.m.; Hillcrest Care Center Support Group, 10:30 a.m.; Bingo, 2:15 p.m.

Tuesday, Dec. 6: Harry Wallace at the organ, 10:30 a.m.; HCC Auxiliary Christmas Party for the residents, 9:30 p.m.

Wednesday, Dec. 7: Advent Breakfast, 7:15 a.m.; Sing A Long, 9:30 a.m.; Race Horse Game, 2:30 p.m.



FOR SALE
102 S. Douglas
420 Pearl
521 Pearl
720 Nebraska
Terms Available
Call:
State National Bank
375-1130



2-Liter
PEPSI
88¢
WAYNE'S
PAC 'N' SAVE
DISCOUNT SUPERMARKETS

<p>PLACES TO GO</p> <p>BOOBIES</p> <p>7TH & MAIN</p>	<p>WAYNE STATE COLLEGE CALENDAR OF EVENTS</p> <p>Saturday, Dec. 3 7:00 p.m. — Women's Basketball, WSC vs. St. Mary, Rice Auditorium</p> <p>Monday, Dec. 5 TBA — Student Juried Show, Nordstrand Gallery, Peterson Fine Arts Building</p> <p>Tuesday, Dec. 6 7:30 p.m. — Men's Basketball, WSC vs. Briar Cliff, Rice Auditorium</p> <p>Wednesday-Saturday, Dec. 7-10 8:00 p.m. — "The Glass Menagerie", Ley Theatre, Brandenburg Education Building</p> <p>WAYNE STATE COLLEGE WAYNE, NEBRASKA</p>	<p>THINGS TO DO</p> <p>WOMEN'S BASKETBALL WSC VS. ST. MARY RICE AUDITORIUM SATURDAY, DEC. 3 — 7:00 P.M.</p>	<p>THINGS TO DO</p> <p>VARSITY LOUNGE</p> <p>109 MAIN ST. — WAYNE, NE. — 375-5841</p> <p>Wednesday Night HAPPY HOUR CHILI FEED 5-6:30 P.M. 50¢ BOWL HAPPY, HAPPY HOUR 9-10 P.M.</p> <p>Thursday Night PROFIT & LOSS BLOCK NIGHT DISK JOCKEY I.D. REQUIRED</p> <p>Friday Night DISK JOCKEY</p>	<p>THINGS TO DO</p> <p>SHOPPING NORFOLK STYLE SUNSET PLAZA</p> <p>HWY. 81 & 275 BYPASS NORFOLK, NE.</p> <p>Celebrate Christmas 1988</p> <p>Special Holiday Hours Monday-Saturday 10 a.m.-9 p.m. Sunday 12-6 p.m. For Your Christmas Shopping Convenience</p>
--	---	---	--	---

Hoskins News

Mrs. Hilda Thomas 565-4569



Photography: Barry Dahlkoetter, College Relations

Who's Who

AREA WAYNE students at Wayne State College selected recently to appear in the 1989 edition of Who's Who Among Students in American Universities and Colleges are, left to right, Elizabeth Schima, Amy Gross, Karen Longe (Carroll) and Kerri Leighton (Winside). Not pictured are Dave Whitt, Rhonda Bloom (Laurel), Kelly Kneifl, Sally M. Deal-Kneifl, Paul Pearson (Wakefield) and Brenda Schumacher.

Letters

Musicians stand out

We have reason to be proud of our Wayne High School musicians.

Selection through audition to participate in the Nebraska Music Educators All State Clinic held at Omaha Northwest High School last weekend is the music equivalent of athletes chosen for state all star athletic teams.

Of special recognition are the achievements of Jed O'Leary, principal chair clarinet; Amy Bliven, assistant principal clarinet; and Martin Rump, assistant principal trumpet, all in the band.

Others earning special recognition are: Sharon Foote, cello, and Todd Campbell, viola, both in the top eight of their orchestra sections; and in the band, Craig Dyer, Eric Liska and Casey Dyer, three in a section of only six baritone horns; Tonya Erxleben in a section of only eight bass

clarinets; and Sarah Glinzmann, clarinet.

To achieve five choir places is commendable. They are: Missy Eckhoff, Heather Thompson, Marta Sandahl, Todd Barner and Brett Fuelberth.

Congratulations to these 15 students and all of the musicians who auditioned for these performing groups. You are fine representatives of the long tradition of outstanding musicianship and good citizenship we have come to expect of our Wayne students. You are role models for students in middle and high school music groups, and you set lofty standards for them.

The support of parents and families is appreciated. The special effort taken to attend the final concert in over crowded conditions is laudable.

Bonita Day
Brad Weber
Keith Kopperud
Kathryn Ley

TOWN & COUNTRY GARDEN CLUB

Mrs. Pete Fenske was hostess when the Town & Country Garden Club met for a dessert luncheon Monday. Mrs. Lane Marotz was a guest. President Mrs. Arnold Wittler opened the meeting with an article, "Modern Pilgrims." She also read "My Most Memorable Thanksgiving".

Roll call was 'Bring a favorite poem'.

Mrs. Howard Fuhrman read the report of the previous meeting and gave the treasurer's report. Names were drawn for a Christmas gift exchange.

The hostess gave the comprehensive study on the Thrush.

The lesson on Tofu was presented by Mrs. Lyle Marotz, assisted by Mrs. Lane Marotz. They prepared several dishes, using Tofu, for everyone to sample and discussed Tofu recipes.

The next meeting will be the Christmas party at the home of Mrs. Arnold Wittler at 1:30 on Dec. 19 with a social afternoon and gift exchange.

WORKSHOP

Hoskins A.A.L. Branch 439 will sponsor a workshop "Get Involved Before Your Kids Do" at 7 p.m. on Sunday Dec. 4 at the Trinity Lutheran Church. There is no cost, materials will be provided.

Social Calendar

Thursday, Dec. 1: Zion Lutheran Ladies Aid-L.W.M.L. Christmas dinner, noon; Peace Dorcas Christmas dinner, noon; Trinity Lutheran Ladies Aid Christmas dinner, 12:15 p.m.

Robert Fletcher of Pamoha, Calif. and Jim Parker of El Toro, Calif. were Nov. 15-20 guests in the Mrs. Irene Fletcher home.

Mr. and Mrs. Clarence Hoemann went to Lincoln Nov. 18 and from there accompanied Mr. and Mrs. Gordon Hein to Lawton, Okla., where they were weekend guests in the Mr. and Mrs. John Konneker home. Mrs. Konneker is the former Paula Hoemann.

Al Christiansen and Bob Sabbenblatt left Friday for their home at Saginaw, Mich. They had spent a week with Christiansen's sister and family, the Gerald Bruggeman's.

Mrs. Dorothy Christiansen of Napa, Calif. came Nov. 22 to spend two weeks with her daughter and family, the Gerald Bruggemans and other area relatives.

Mr. and Mrs. Tom Prussa and Mr. and Mrs. Lon Christiansen of Central City were Wednesday to Friday guests in the Mr. and Mrs. Vernon Behmer home.

Mr. and Mrs. Carl Mann were Nov. 18 weekend guests in the Mr. and Mrs. Ed Bowden home at Des Moines, Iowa.

Mr. and Mrs. Tim Hill and Emily of Aurora, Colo. came Nov. 22 to spend the Thanksgiving holidays with her parents, the Arnold Wittlers.

Mr. and Mrs. Marvin Wittler of Amarillo, Texas came Thursday to spend several days visiting the George Wittlers and other area relatives.

Mr. and Mrs. Bill Gries and family of Elkhorn were Thursday overnight guests in the Mr. and Mrs. Alvin Wagner home.

Evening guests in the Mr. and Mrs.

LaVerle Miller home Nov. 23 for Jessica's eighth birthday were Mrs. Sophie Reeg of Wayne, Mrs. Ella Miller of Winside, Mrs. Dan Fulton, Trisha, Mike and Joshua and Brent Miller and Enjol of Norfolk; Mrs. Kyle Miller and Erica and Mr. and Mrs. Paul Roberts and Jared of Carroll; Mr. and Mrs. Mitch Hokamp, Kalynda and Blaire of Randolph and Mrs. Hilda Thomas, Bob Thomas, Mr. and Mrs. Vernon Miller, Mr. and Mrs. Richard Kruase, Ben and Becky and Bill Thomas, all of Hoskins.

Evening guests in the Jon Behmer home Nov. 18 for Katie's third birthday were Mr. and Mrs. Lester Deck and Mr. and Mrs. Steve Deck and family of Winside; Mr. and Mrs. Vernon Behmer, Mr. and Mrs. Richard Behmer family, Mr. and Mrs. Jim Webster and Scott Deck and Michael, all of Hoskins and John Hansen of Stanton.

Thanksgiving Day dinner guests in the Richard Behmer home were Mr. and Mrs. Tom Prussa and Mr. and Mrs. Lon Christiansen of Central City; Rick and Ryan Jacobs of Howells, Mr. and Mrs. Vernon Behmer; Mr. and Mrs. Jon Behmer and family and Mrs. Irene Fletcher Jill Brudigan was an afternoon guest.

Mr. and Mrs. Lyle Wittler and family of Lincoln and Mr. and Mrs. Larry Brudigan and family of Norfolk were Thanksgiving Day dinner guests in the Mrs. Hazel Wittler home.

Dr. and Mrs. Dale Behmer of Minneapolis, Minn. came Wednesday and were overnight guests in the Mrs. Martha Behmer home. On Thursday they all went to Fremont, where they were Thanksgiving din-

ner guests in the Mr. and Mrs. Larry Reed home and overnight guests in the Mrs. Betty Behmer home.

Thanksgiving Day guests in the Mr. and Mrs. Gerald Bruggeman home were Mrs. Dorothy Christiansen of Napa, Calif., Al Christiansen and Bob Salbenblatt of Saginaw, Mich.; Mark Sloan of Lincoln, Mr. and Mrs. Jerry Allemann and family of Wayne; Dr. and Mrs. James Thor and family of Norfolk, and Mr. and Mrs. Dan Bruggeman and family, Mr. and Mrs. Bill Borgmann and family, Mr. and Mrs. Larry Bruggeman, Mr. and Mrs. Terry Bruggeman and family and Mr. and Mrs. Keith Bruggeman and family, all of Hoskins.

Mr. and Mrs. Randy Wagner entertained for Thanksgiving dinner. Guests were Mr. and Mrs. Bill Gries, Jennie and Beth of Elkhorn; Mr. and Mrs. Murray Droecker and Amber and Mr. and Mrs. Kyle Droecker of Lincoln; Mr. and Mrs. Lee Droecker and Mandi of Hadar and Mrs. Marie Wagner, Mr. and Mrs. Alvin Wagner and Mrs. Alicia Hanck, Nina and Ronnie, all of Hoskins.

Marci Thomas of Fort Collins, Colo. was a Wednesday-Sunday guest of her grandmother, Mrs. Hilda Thomas. They were Thanksgiving supper guests in the Mr. and Mrs. Dan Fulton home at Norfolk. She also visited other area relatives.

Mrs. Connie Bailey, Larry, Michelle and Kenny of Grinnell, Iowa were Thursday and Sunday overnight guests in the Bob Thomas home. They also visited other area relatives and were Thanksgiving supper guests of the Dan Fultons at Norfolk.

Every Single Item In The Store Is On SALE Wall-to-Wall

This sale is our way of thanking our local customers and friends for their valuable patronage and to completely close out our Men's Department to the bare walls.

Sheryl Lindau, owner

Select Group of LADIES JEANS & JEAN JACKETS 1/2 OFF

LADIES SILK & CHALLIS SCARVES 20% OFF

Win A Fabulous Prize

★ No purchase necessary to register.
★ No luck involved to win.

ALL LADIES JEWELRY & WATCHES 20% OFF

ALL MEN'S CASUAL SLACKS 1/2 OFF

LARGE GROUP OF HOLIDAY DRESSES 20% OFF

ALL MEN'S TIES & STOCKINGS 20% OFF

ALL MENS BELTS 1/2 OFF

SELECT GROUP OF LADIES SEPARATES 1/2 OFF

SELECT GROUP OF MEN'S SWEATERS 1/2 OFF

GROUP OF FALL DRESSES 1/2 OFF

SALE TERMS: Cash, Visa, Mastercard, Checks All Sales Final

★ Coupon ★ Return this coupon for a Special Bonus of 25,000 Prize Dollars.

Name _____ Address _____ City, State _____ Zip _____

Expires 12-10-88

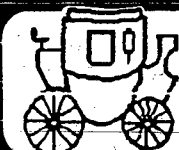

THE FOUR IN HAND

210 Main Street • Wayne, Nebraska 68787

SALE HOURS: Monday-Friday 9 a.m.-9 p.m. Saturday 9 a.m.-5 p.m. Sunday Noon-4 p.m.

Sale Sale Sale Sale

10% OFF

BOXED HALLMARK CHRISTMAS CARDS



20% OFF HALLMARK CHRISTMAS WRAP

Sav-Mor Pharmacy

1022 Main St. Wayne, NE 68787 (402) 375-1444

Study Hall.



A college-level education in the comfort of your home; that's the convenience of Mind Extension University. With your busy schedule, Mind Extension University makes it easy to continue your college studies. No long registration lines, no long commute; just top-quality courses when you're ready to study.

All from your cable company as part of your basic service. You can tape courses on your VCR for convenient viewing and learn at your own pace.

Courses range from Humanities to Science to Business, and are generally accepted for credit at major institutions around the country. Call Mind Extension University today and get your college education back on track.



MIND EXTENSION UNIVERSITY 1-800-777-MIND

JONES INTERCABLE 120 WEST 3RD - WAYNE

4-H News

HELPING HANDS

Members of the Helping Hands 4-H Club met Nov. 12 at the Winside fire hall with the Evans family as hosts. The group discussed club goals and community service.

The club will meet for a potluck Christmas party at the fire hall on Dec. 10 at 6:30 p.m.



TEEN SUPREMES

A meeting of the Teen Supremes 4-H Club was held Nov. 20 at the Wayne County Courthouse with 13 members present.

Newly elected officers are Matt Stoffel, president; Jock Beeson, vice president; Margo Sandahl, secretary-treasurer; and Heidi Hansen, news reporter.

It was decided to make the junior leader project optional.

The club will wrap boxes for the Toys for Tots program on Dec. 11, with each Teen Supremes member to be notified of the time and place. Officers will serve on the planning committee and decide the activity for Dec. 11.

The meeting was adjourned and pizza and refreshments were served. Heidi Hansen, news reporter.

Hungry Indians

ST. MARY'S of Wayne hosted a Thanksgiving meal last Wednesday for students and parents. The kindergarten students are pictured in their Indian garb, getting ready for some turkey with all the trimmings.

Photography: Chuck Hackepmiller



Concord News

Mrs. Art Johnson 584-2495

ARTEMIS CLUB

Artemis Home Extension club met Nov. 21 with Delores Koch hostess. Roll call was answered with "Something I like to do on nice winter days". New program books were filled in with programs and hostesses. A show and tell was held by each one doing their own Christmas Idea. A Christmas party will be held in December.

SUNDAY SCHOOL TEACHERS MET

Concordia Lutheran Sunday school teachers met November 21 at Church with six present. The Christmas program practice schedule is Nov. 29, Dec. 6 and 13, 4:30 p.m. at the church; Dec. 3, 10 a.m.; Dec. 10, 9:30 a.m. at First Lutheran, Allen; Dec. 17, 2 p.m. at Hillcrest Care Center. Joint program will be given Dec. 18, 9 a.m. at First Lutheran Church, Allen; and 11 a.m. at Concordia Lutheran Church.

Project was discussed, a bake sale will be held at the soup supper Nov. 25 to help finance campers.

Mr. and Mrs. Marlen Johnson spent from Nov. 18-22 in the home of Brian and Terri Johnson, Columbia, Mo. Monday, Nov. 21 evening they celebrated the birthdays of Marlen and Terri at Everett's restaurant in Columbus. Tuesday evening the Johnson's returned to Omaha for the Ice Capades show at the Ak-Sar-Ben Coliseum. They joined Clayton Schroeder's and Verdel Erwin's there and helped the Schroeder's celebrate their 42nd Wedding Anniversary then returned home.

Thanksgiving holiday guests Nov. 24-27 in the Pastor Marburger home

were George and Clara Holtorf of Wakefield, Margaret Kohlmeier of Longview, Wash.; Rev. Triebe family of Lyons were also Thursday overnight guests; and staying through Sunday were John and Blanche Ahrens of Bennett, Iowa; Jane Evans of Rock Island, Ill.; and Karen Englund of Denver, Colo.

Lon and Becky Swanson spent the Nov. 19 weekend in the Ernest Swanson home. Joining them for Sunday dinner were: Mr. and Mrs. Steve Schultz, Lesa and Scott, Sioux City, Doug Krie family Laurel, Evert Johnson's, Brennt Johnson's and sons.

Edgar Hanson, Santa Rosa, Calif. was a Nov. 20 overnight guest in the Bud Hanson home.

Thursday and Friday overnight guests in the Roy Hanson home were Mr. and Mrs. Charles Hanson and Dessie Decker of Omaha.

Nov. 20 weekend guests in the Roy Hanson home were: Raymond and Tom Hanson of Van Alstyne, Texas; Ramonia Camp, Virginia Beach, Va.; Roger Hanson, Manilla, Iowa; Joan Dawm, Lincoln; Monica Hanson, Marysville, Kan.

Joining them for Sunday supper were: Joann Hanson, Manilla, Iowa; Dan Hanson's, Des Moines, Iowa; Edgar Hanson, Santa Rosa, Calif.; John Dorman's, Alaska; Phyllis Dirks, Dick Hanson's, Bud Hanson's, Concord; Kiel and Ross Lawrence, Waverly; and Charles Hanson's, Omaha were Friday guests. They all attended the funeral, service of Thelma Hanson Nov. 21 held at the Evangelical Free Church of Concord.

Mr. and Mrs. Bruce Johnson and

family spent the Thanksgiving weekend in the Evert Johnson home. Saturday Bruce Johnson's and Eric, Evert Johnson's, and Kristen Krie traveled to Omaha to visit Don Noecker's family at Boys Town. Saturday evening supper guests at Brent Johnson's were: Bruce Johnson's family, Evert Johnson's and Doug Krie's family. Kristen Krie spent Friday and Saturday overnight at Evert Johnson's with Eric.

Mr. and Mrs. Dwight Anderson and Brooke, Wayne, and Mrs. Arthur Johnson were Sunday dinner guests at Marlen Johnson's honoring the host's birthday.

Thanksgiving dinner guests in the Wallace Anderson home were Mr. and Mrs. David Anderson, Wahoo; Mr. and Mrs. Dennis Anderson, Ashley and Nathaniel, Lincoln; Mr. and Mrs. Verdel Luft, Tina and Jeremy; Mr. and Mrs. Dwight Anderson and Brooke, Wayne; Hazel, Minnie and Opal Carlson, Mr. and Mrs. Vern Carlson and Randall Carlson, Wakefield.

Guests in the Dick Hanson home: Mr. and Mrs. John Dorman of Alaska; Craig Hanson, Lincoln; Linda Hanson, Sioux City; Mr. and Mrs. Charles Hanson, Omaha; Mrs. Dessie Decker, Omaha and Roy Hanson's.

Dinner guests in the Norman Anderson home: Mr. and Mrs. Swanson, Omaha; Emma Anderson, Lillian Anderson, Wayne; Ethel Erickson and Albert Steck family who were weekend guests, John Swanson's were Thursday overnight guests at Anderson's.

Thanksgiving Dinner guests at

Doug Krie's were: Bruce and Connie Johnson and family, Moorhead, Minn.; Marlene Milburn, Des Moines, Iowa; Mrs. Art Johnson, Evert Johnson's, Brent Johnson's and sons.

Melvin Puhmann's entertained Jennifer Johnson of Lincoln and Dwight Johnson's and Mike.

Dinner guests in the Lucille Olson home: Arden Olson's, Diane and Mark; David Olson's, Scott, Gayle and Craig of Wayne; and Keila Ecktenkamp and Doug Olson, Milford. Doug spent the weekend with the Olson's.

Dinner guests in the Marlen Johnson home: Mr. and Mrs. Clarence Pearson, Mr. and Mrs. Clarence Rastede, Rex Rastede, Brad Erwin, Mr. and Mrs. Jim Pearson and family, Lincoln, and Layne Johnson of Salix, Iowa.

Ron Harder family were Thanksgiving dinner guests in the Ray Sedivy home at Ewing. Friday, they visited Mrs. Lydia Sedivy, Tilden. Ron Harder's and Lona Brennan, Ann and Bradley, Omaha were Saturday supper guests at Lavern Harder's home in Wayne.

Thanksgiving dinner at Jim Clarkson's were: Sylvia Everts, Fremont who spent the weekend; Laverne Clarkson's and Darrin, Arlington; Keith Clarkson's, Laurel, Leroy Clarkson's and sons, Neliegh; Francis Clarkson's and sons, Scotts Bluffs; Bob Clarkson's and family, Concord; Chuck and Lori Froburg, Tammy and Mitch Kirby, Loren

Loberg of Norfolk; Evert Beckman's and sons, Clearwater and Vernice Nelson joined them in the evening.

Thanksgiving dinner guests in the Lee Johnson home were: Teckla Johnson, Concord; Bob Burnett's and family, West Des Moines, Iowa; Mr. and Mrs. Bill Shattuck and family, Sioux City and Mr. and Mrs. Dan Johnson and family of Omaha. Dan Johnson's were overnight guests of Teckla Johnson Nov. 23 and Bob Burnett's were overnight guests of Teckla on Nov. 24.

Jim Nelson's were joined by Kevin Diediker's family of Dakota City and Mr. and Mrs. Dave Bowlin of Lincoln for belated Thanksgiving dinner in the James Wordekemper home in Norfolk on Sunday.

Mr. and Mrs. Jack Erwin entertained at a belated Thanksgiving dinner at their home Saturday. Guests were: Mr. and Mrs. Darrel Holdorf, St. Paul, Minn., who were also

weekend guests; Mr. and Mrs. Max Holdorf, Concord; Mr. and Mrs. Willard Holdorf, Mr. and Mrs. Gene Casey and family, Wayne; Clayton Erwin, West Point; Mr. and Mrs. Kevin Erwin and family, Wakefield. Mr. and Mrs. Darrel Holdorf, St. Paul, Minn. and Mr. and Mrs. Jack Erwin were Sunday dinner guests in the Max Holdorf home. Darrel Holdorf's left for home in the afternoon.

Mr. and Mrs. Bud Hanson took Kiel and Ross Lawrence to their home in Waverly Nov. 23 after they had spent a few days with their grandparents. Hanson's went on to Tecumseh to spend Thanksgiving with Paulette Hanson. They were joined by Mr. and Mrs. Jim Martin of Omaha and the Marc Lawrence family of Waverly for Thanksgiving dinner. The Hanson's attended the Ice Capades in Omaha enroute home Friday evening.

Enjoy
An Outing

**Choose And Cut
Your Own
CHRISTMAS TREES**

Bring the Kids and a Camera
Open After Thanksgiving,
Friday 9 a.m. to 5 p.m.
Weekends 9-5; Week Days 1-5

GOOD SUPPLY OF 4 TO 8 FT. SCOTCH & AUSTRIAN PINES

BELDEN PINES Phone
South Edge of Belden, Nebr. 985-2486



EAT YOUR WAY ACROSS ITALY FOR \$3.99

Tremendous Taste of Godfather's Pizza's Evening Buffet!

Three or more delicious Pizzas... each with different toppings plus Lasagna, Spaghetti, Cheese Bread, garden fresh Salad Bar, Soup, Apple or Cherry Dessert Pizza, and Free Soft Drinks with refills.

Come in this week and give your tastebuds a geography lesson!

- Evening Buffet: \$3.99 Adults Every Evening 5-8 p.m.
- Lunch Buffet: \$3.59 Adults 7 days a week 11 a.m.-1:30 p.m.
- Special Prices For Children



106 SOUTH MAIN — WAYNE — 375-4005

A plug for electric heat.

Free home heating estimates prove electricity is the most efficient way to heat your home.

We want to change your mind about electric heat. To inform you of its benefits. To prove to you that it's the most efficient way to heat your home.

That's why we're offering free home heating estimates. So you can see for yourself how electricity really rates. So you can see that you could be spending too much to heat your home. And so you can learn how to save 25% by using electricity.

No cost. No obligation. Just a chance to save. So contact NPPD or your local power supplier for your free home heating estimate today. We'll prove our point once and for all. The flame is out. Electricity is what's in.

Electricity:
Energy Nebraska Can Count On.



Allen News

Mrs. Ken Linafelter 635-2403

FFA LEADERSHIP CONTEST
District FFA Contest held their FFA leadership contest at Wisner on Nov. 22 at the Wisner-Pitger school with 11 schools participating. Results from the Allen Chapter: Chris Sachau Creed Speaking Blue-Ribbon, Renee Plegger, Public Speaking Red Ribbon; Chantel Hancock, Wildlife speaking Red Ribbon. The Junior Parliamentary Procedure team a Red Ribbon. Members of the team were Paul Brentlinger, Jody Martinson, Jason Reuter, Shane Fiscus, Pat Brentlinger, Bobby Kumm, Larry Puckett, and Craig Boyle. They were accompanied by their sponsor Mr. Tom Wilmes.

LEGION AUXILIARY
The Allen Legion Auxiliary met Nov. 14 with 13 members present. President Deenette Von Minden presided. Phyllis Swanson reported on County Government Day to be held Nov. 22. Speeches were given at school. Merle and Deenette Von Minden and Melvin Vavra were present for these. Two members were asked to work in Ponca for the Day. Deenette and Judy Vavra will do this. The Legion sent \$50 for Allen's share for County Government Day. Nola Poffter reported on County Convention in Newcastle on Nov. 11. Twenty-four from Allen attended the banquet. Phyllis Swanson reported that the National Honor Society served the coffee for Parent-Teacher Conferences and we furnished the coffee. Pearl Snyder reported on the bloodmobile. We will sponsor this again in the spring, unless called on sooner. Thanksgiving cards were to be sent to older, shut-in members.

The Christmas party was discussed. Peggy Ellis will serve supper in the cafe on Dec. 12 at 6 p.m. Tickets will be \$4.50 for adults and children under 12 will be \$2.25. Tickets can be purchased from Donna Stalling or Merle and Deenette Von Minden. They must know number that will be attending by Dec. 5, so please let

them know as soon as possible if you plan to attend.

GOLDEN RULE LODGE
The Golden Rule Lodge No. 236 A.F. & A.M. and their wives will hold a potluck supper at the Senior Citizens center on Tuesday evening, Dec. 6 at 6:30 p.m. All are invited to attend. The members will hold their regular business meeting with election of officers at the Lodge Hall at 8 p.m. the same evening.

COMMUNITY CLUB
The Allen Community Development club met last Monday evening and made plans for the upcoming Christmas appreciation for shopping in Allen. The club will be giving away 15 turkeys on Saturday, Dec. 17. Other prizes will be given by merchants and individuals from the Allen business places at that time also. Santa will be in town to visit with the youngsters from the area and hand-out treats. This will be at 1 p.m. in the mini mall with the drawing to follow. The club also voted to donate \$350 to the Library fund. The club will begin a promotion to sell the birthday calendars which is their project to assist with the centennial fund. The calendars arrived sometime ago and they have had them for sale at the Village Office and in several business places. They plan a December date to go house to house selling them.

CRAFT AND BAKE SALE
The Allen Senior Citizens held their craft and bake sale on Nov. 18 and 19 with the center receiving over \$600 from the event which was held in the center both days. Penny Brentlinger was the winner of the Sunbonnet quilt made by the ladies at the center.

SENIOR CENTER NOTES
The Senior Citizens will be making cookies to take to the Security State Bank for their open house on Dec. 2. They will also have their December birthday party at 9:30 on Friday.

Dec. 2. Hosting the coffee will be the November birthdays they are to furnish cakes.

LADIES AID
St. Paul's Lutheran Church Ladies Aid met at the Church east of Concord on Tuesday of last week. Plans were made for a craft and bake sale to be held at the Allen Village Inn on Dec. 17 from 9 a.m. to 3 p.m. The next meeting will be a potluck luncheon at noon on Tuesday, Dec. 20.

ONE-ACT PLAY
Allen One-Act Play cast will present their play "Once Upon a Playground" at the District One Act Play contest to be held Saturday, Dec. 3 at Crofton. The play will be presented at 11:15 a.m.

COMMUNITY CALENDAR
Friday, Dec. 2: Senior Citizens Birthday party, 9:30 a.m., Senior Center; no Eastview Ladies Cemetery Association meeting.

Saturday, Dec. 3: ELF Extension Club Christmas supper, 6:30 p.m., Allen and Evelyn Trube.

Monday, Dec. 5: Allen Village Board December business meeting, 7:30 p.m., Village Office.

Tuesday, Dec. 6: Golden Rule Lodge No. 236 A.F. & A.M. potluck Christmas supper, 6:30 p.m., Senior Citizens Center; Lodge meeting, 8 p.m., Masonic Hall.

Thursday, Dec. 8: Sandhill Club, 12:30 p.m., luncheon at the Village Inn, Dorothy Brownell hostess, a gift exchange will be held; Bid and Bye club potluck luncheon, Rose Calvert home, gift exchange.

Thanksgiving Day guests in the Ken Linafelter home were Mr. and Mrs. Bruce Linafelter and girls of Wisner, Mr. and Mrs. Brian Linafelter and girls, Mr. and Mrs. Wendell Roth and girls and Dennis Olson, Dr. and Mrs. Earl Moore, all of Sioux City, Mrs. Irene Adams of Bronson, Iowa, Mr. and Mrs. Robb

Linafelter of Columbia, Mo. and Ar-dith Linafelter.

Both Stalling of Lincoln was a weekend visitor of her parents Cliff and Donna Stalling. Thanksgiving day they joined family in the Dorothy Isom home at Carroll.

Thanksgiving Day guests in the Martha Noe, Emma Shortt home were Marcella Shortt of Lincoln, Mr. and Mrs. Lee Strivens and Michael of O'Neill and Steve Shortt of Norfolk.

Recent visitors in the Martha Noe and Emma Shortt home were Mary Milner of Imperial, Calif. Esther Brandt of Creighton, the Bernard Schroeders of Neligh, the Lloyd Timperley's of Tilden, Lyle Grant of Royal, Milton Brandt of Creighton, the Roger Green's, Marvin Greens, Virgil Wilcox's, Merlin Jones', Florence Malcom, Open Allen, Merland Noe, all of Allen and from Dixon, the Robert Noes', Leslie Noes' and Mary Noe.

Weekend visitors in the BeAnna Emry home were Mr. and Mrs. Gene Kraemer and Mr. and Mrs. Jon Oakland of Memonomie, Wis. Joining them on Friday night in her home were Mrs. Donna Barr of Minneapolis, Minn., David Kraemer and son Theodore of Minneapolis, Mrs. Jim McPherson and sons Cedric and Cameron of Lincoln. Mr. and Mrs. Arnold Emry and Mr. and Mrs. Terry Gilliland of Wayne.

Ellan Isom accompanied Mr. and Mrs. Mitch Elliot and family of Omaha to Grant to visit Mr. and Mrs. Sam Isom over Thanksgiving.

Gordon Ebersole of Bowie, Md. was a visitor Monday in the Ken Linafelter home.

Guests in the Duane Koester home on Friday for post Thanksgiving dinner were Mr. and Mrs. Ben Jackson, Mr. and Mrs. Bernard Jorgensen and Brad of Winnetton, Mr. and Mrs. Lindy Koester family of

Concord and Mr. and Mrs. Doug Koester of Lincoln.

Twila Ogle and Wendell Emry joined members of the Milton Emry family at the home of Mitch and Lisa Larson in Omaha in Omaha for Thanksgiving dinner.

Thursday Thanksgiving Day guests in the Gaylen Jackson home were Mr. and Mrs. Jim Stapleton and family, Mr. and Mrs. Dale Jackson and family, Mr. and Mrs. Larry Boswell and Kelly, Mr. and Mrs. Tony Gattes of Wichita, Kan., Mr. and Mrs. Duane Koester and Mr. and Mrs. Ben Jackson.

Post Thanksgiving guests in the Matt Stapleton home on Sunday were Mr. and Mrs. Dale Jackson, and family Mr. and Mrs. Jim Stapleton and family June Stapleton of Norfolk and John Stapleton of Grand Island. Mr. and Mrs. Loren Peters and Dallas of Jackson, Marty Benton of Dakota City, Jay Jones of LeMars were Thanksgiving afternoon guests in the home of their grandmother Mrs. Fern Benton.

Mr. and Mrs. Wayne Jones and Candace spent the Thanksgiving weekend visiting with Don and Marge Rasmussen in Aurora, Colo.

Guests Sunday in the Allen Trube home of post Thanksgiving were Mr. and Mrs. Bruce Trube and Cory of Crete, Mr. and Mrs. Terry Trube of Wakefield, Holly and Wendy Trube of Wayne, Mr. and Mrs. Glenn Trube and Aaron of Norfolk, Mr. and Mrs. Loren Trube and family of Tilden and Mr. and Mrs. Basil Trube of Allen.

Mr. and Mrs. Clarence Malcom were Thanksgiving Day guests in the Mike Whitehill home in Cedar Rapids, Iowa. They also visited in the Mark Malcom home at Marshalltown, Iowa and in the Russell Wyckoff family at Vinton, Iowa. Enroute home they visited Mrs. Matcoms parents Mr. and Mrs. Art Plegger at Storm Lake, Iowa.

Compared To Other Investments...
The Market Maker Stands Tall.

Now we have **3 NEW** Market Maker investment options.

5 Month CD
Rate Yield
7.8%
8.1%

15 Month CD
Rate Yield
8.4%
8.7%

45 Month CD
Rate Yield
8.5%
8.8%

You Pick The Rate That Suits Your Investment Needs.
Short, medium, long. Good, better, best. This is where your money belongs if you're a serious saver and a prudent investor. Every dime is insured, too. Up to \$100,000 per account by the FSLIC. Rates and yields shown above are based upon deposits of \$10,000. Higher rates and yields are available on larger deposits.

OCCIDENTAL NEBRASKA FEDERAL SAVINGS BANK

Wayne
321 Main
375-2043
These Rates In Effect Thru 12/5/88
Substantial Penalty For Early Withdrawal
Call Our Toll-Free Great Rate Line For The Latest Rates.
1-800-728-4242
In Omaha
334-4500
FSLIC



HOLIDAY MAGIC in Wayne!

DOUBLE YOUR CHRISTMAS SHOPPING DOLLARS

Make a purchase at any business listed below, the amount will be written on a slip along with your name, address & phone. On Nov. 25 and Dec. 1, 8, 15 and 20 drawings will be held with lucky names being awarded the amount of their purchase (up to \$50) in Chamber Shopper Gift Certificates. Names will be drawn until a total of \$500 has been awarded. Winners will be notified.

This year we will hold a "Grand Finale" cash drawing on Thursday morning, Dec. 22 for \$700 (4 prizes: 1 each of \$300, \$200, \$100 & \$100) from ALL registrations throughout the holiday season.

DOUBLE YOUR CHRISTMAS SHOPPING DOLLARS
Your Christmas Shopping Dollars **\$3200** WILL BE GIVEN AWAY

SUNDAY	MONDAY	TUESDAY	WEDNESDAY	THURSDAY	FRIDAY	SATURDAY
20 NOVEMBER, 1988	21 "HOLIDAY MAGIC" Registration Begins	22	23	24 THANKSGIVING DAY CLOSED	25 Holiday Lights Turned On First "HOLIDAY MAGIC DRAWING" Open Evening	26
27	28	29	30	1 DECEMBER, 1988 Santa Arrives Second "HOLIDAY MAGIC DRAWING" Open Evening	2 Fantasy Forest at City Auditorium	3 Santa Hero 3-5
4 Open Sunday Fantasy Forest	5	6	7	8 Santa Hero 7-8 Third "HOLIDAY MAGIC DRAWING" Open Evening	9	10 Santa Hero 3-5
11 Open Sunday	12 Open Evening	13 Open Evening	14 Open Evening	15 Santa Hero 7-8 Fourth "HOLIDAY MAGIC DRAWING" Open Evening	16 Open Evening	17 Santa Hero 3-5
18 Santa Hero 2-3 Open Sunday	19 Open Evening	20 FIFTH "HOLIDAY MAGIC DRAWING" Open Evening	21 Open Evening	22 Santa Hero 7-8 Grand Finale "HOLIDAY MAGIC CASH DRAWING" Open Evening	23 Open Evening	24 Close At 4 P.M.
25 CHRISTMAS DAY CLOSED	26	27	28	29	30	31

CHECK WAYNE FIRST

REGISTER FOR HOME LIGHTING CONTEST

Name _____

Address _____

Mail To:
Wayne Area Chamber of Commerce
Box 347
Wayne, NE

Deadline: Dec. 12

For More Information Call:
Wayne Area Chamber of Commerce,
375-2240

SPONSORED BY THE WAYNE AREA CHAMBER OF COMMERCE

- Register at any of the following participants in Holiday Magic, 1988.
- ARNIE'S FORD-MERCURY CARR AUTO & AG/NAPA
 - THE DIAMOND CENTER
 - EL TORO PACKAGE STORE & LOUNGE
 - THE FOUR IN HAND
 - GRIESS REXALL PHARMACY
 - KTCH AM-FM RADIO
 - LOIS' SILVER NEEDLE
 - MINES JEWELERS
 - NUTRENA FEEDS
 - PIZZA HUT
 - SPORTSMAN'S CAFE
 - TACO DEL SOL
 - WAYNE GRAIN & FEED
 - WAYNE SPORTING GOODS
 - BEN FRANKLIN STORE
 - CLARKSON SERVICE
 - ELLIS BARBERS & STYLISTS
 - FREDRICKSON OIL COMPANY
 - HÄZEL'S BEAUTY SHOP
 - KID'S CLOSET
 - MAGNUSON EYE CARE
 - NORTHEAST NEBRASKA INSURANCE AGENCY
 - POPO'S II SURBER'S TOUCHSTONES
 - THE WAYNE GREENHOUSE
 - DR. WAYNE WESSEL & DR. JAMES BIERBOWER
 - CHARLIE'S REFRIGERATION & APPLIANCE
 - THE FINAL TOUCH
 - GODFATHERS PIZZA
 - KOPLIN AUTO SUPPLY
 - THE MORNING SHOPPER
 - PEOPLES NATURAL GAS
 - TOM'S BODY & PAINT SHOP
 - WAYNE SHOE COMPANY
 - CARHART LUMBER COMPANY
 - FIRST NATIONAL BANK
 - HEIKES AUTOMOTIVE SERVICE
 - M & H APCO
 - RON'S RADIO/JUST SEW
 - WAYNE DERBY SERVICE
 - THE BLACK KNIGHT
 - FLETCHER FARM SERVICE, INC.
 - JOHNSON'S FROZEN FOODS
 - PAC 'N' SAVE
 - TRIO TRAVEL
 - COMPLETE COMPUTER SYSTEMS
 - HARDES OF WAYNE
 - MORRIS MACHINE SHOP
 - SWAN'S APPAREL FOR WOMEN
 - DOESCHER APPLIANCE
 - LOGAN VALLEY IMPLEMENT
 - STATE NATIONAL BANK & TRUST
 - GENO'S STEAK HOUSE
 - SAV MOR PHARMACY
 - ELLINGSON MOTORS, INC.
 - WAYNE HERALD & MARKETER LUEDER'S INC.
 - JAMMER PHOTOGRAPHY
 - PAMIDA INC.
 - WAYNE VISION CENTER
 - ZACH PROPANE SERVICE, INC.
 - MERT'S PLACE
 - WAYNE VET'S CLUB
 - GERHOLD CONCRETE
 - STARK'S ELECTRIC & SMALL ENGINE REPAIR
 - STATE NATIONAL INSURANCE COMPANY

Winside News

Dianne Jaeger 286-4504

APPRECIATION COFFEE

Members of the Winside Museum Committee will host a "Appreciation Coffee" on Saturday, Dec. 17 at the Theophilus Church and the future Winside Museum from 1:30-3:30 p.m. The event is being given to say "thank you" to everyone for their support and donations. The committee hopes to have the museum open in the near future.

DONATIONS NEEDED

The Winside Museum Committee will have a fund raising table at the Saturday, Dec. 3 craft show in the Winside auditorium. Members would appreciate any donations of baked goods, crafts or white elephants (wrapped). Please take them to the auditorium by 9 a.m. on Dec. 3 or call Veryl Jackson for other arrangements.

An 18 inch hand crocheted tangerine clown with yellow, green and orange ruffles donated by Ruby Ritze will be given away.

The committee estimates approximately \$5,000 is needed yet for inside construction costs of the basement museum at the Theophilus Church. Numerous items have been donated for display but are being stored until construction is completed.

COMMITTEE MEETS

Ten members of the Winside Museum Committee met Nov. 21 at Ruby Ritze's home. The secretary and treasurers reports were given. Bill Burris, chairman, reported all shutters have been repaired and placed on the church. Three new ones are needed but will not be built until funds are available.

The Winside library asked if the museum would like some old paintings they have stored which were painted by a former Winside resident. All members agreed to accept them for the museum. Also some baby clothes were donated.

An appreciation coffee will be held Saturday, Dec. 17 at the church from 1:30-3:30 p.m. by committee members for everyone who has in any way supported the church/museum project.

A table will be rented at the Saturday, Dec. 3 craft show to raise funds. Baked goods, crafts, white elephants are needed. A hand crocheted clown will be raffled during the day. The

next meeting will be Monday, Jan. 16 at Ruby Ritze's, 7:30.

NEED COOKIES OR CANDY?

The Senior high youth group of Winside Trinity Lutheran Church will help anyone with this year's Christmas cookie baking. They will take orders anytime before Christmas for sugar cookies, chocolate chip cookies or peanut butter candy. For further information and to place an order call their youth leader Peg Eckert 286-4516.

YOUTH GROUP

Four members of the Trinity Lutheran Church Junior High Youth group met with leader Peg Eckert Nov. 20 after lunch in Wayne.

They decided to have a bake sale table at the Dec. 3 craft show. Their Christmas party will be Saturday, Dec. 17 when they will go to Norfolk then have a gift exchange at Peg's home.

There will be an advent service on Wednesday, Dec. 7. The youth will serve coffee afterwards. In January the junior and senior high youth will have a cake auction to raise funds for the church piano fund.

The group made 50 angle tree ornaments to give to the Sunday school children for their Sunday school Christmas tree. The next meeting will be the Dec. 17 Christmas party.

GIRL SCOUT TRIP

All 14 Winside girl scouts traveled by bus to Omaha on Nov. 26 to attend the morning performance of the Ice Capades at Ak-Sar-Ben as a Council sponsored Junior Christmas trip. Mothers accompanying them were Cathy Holtgrew, Martha Sievers, Jody Gallop and leader Peg Eckert. After lunch they returned to Norfolk late afternoon.

BRIDGE

The Clarence Pfeiffers hosted the Nov. 22 Tuesday Night Bridge Club with Mrs. Monte Pfeiffer as a guest. Prizes were won by Don and Dottie Wacker and Charles Jackson.

The next meeting will be Tuesday, Dec. 13 at Carl Troutman's.

WOLF CLUB SCOUTS

Joni Jaeger and five Wolf Club Scouts met Nov. 22. Mark Bloomfield became a new member. The boys brought bird seed for their feeders then made Christmas decorations from dough. Steven

Rabe and Evan Robb served treats.

WEBELO'S

Six Webelo Cub Scouts and leader Susan Fuoss met Nov. 21 at the firehall. They worked on their geologist badge and their craftsman badge. They made display stands for their pinewood derby cars. Brian Fuoss brought treats.

HISTORY BOOK

Members of the Winside History Book Committee will meet Thursday, Dec. 1 at Irene Diltman's at 7:30 p.m.

Social Calendar

Thursday, Dec. 1: Girl Scouts, firehall, 3:45 p.m.; History Book Committee, Irene Diltman's, 7:30 p.m.

Friday, Dec. 2: Brownies, ele. library, 3:45 p.m.; G.T. Pinochle, Marian Iversen; Open AA Meeting, Legion Hall, 8 p.m.

Saturday, Dec. 3: Public Library, 9 a.m.-12 p.m. and 1-3 p.m.; Craft Fair, village auditorium, 9 a.m.-2 p.m.

Sunday, Dec. 4: Chili and Chicken soup fund raiser, Trinity Lutheran Church, 11:30 a.m.-2 p.m.

Monday, Dec. 5: Public Library, 1-5 & 7-9 p.m.; Webelo's, firehall, 3:45 p.m.; Village Board meeting, 7 p.m.; Library Board meeting, 7:30 p.m.

Tuesday, Dec. 6: Wolf's, firehall, 3:45 p.m.; Nebraskans for a Clean Environment, village auditorium, 8 p.m.; American Legion, Legion Hall, 8 p.m.

Wednesday, Dec. 7: Public Library, 1:30-5:30 p.m.; TOPS, Marian Iversen, 6:30 p.m.; Women's Club Christmas party, dine out.

Thursday, Dec. 8: Girl Scouts, firehall, 3:45 p.m.; Cotorie, Leora Imel; Busy Bee Christmas dinner, Helen Holtgrew, 12:30 p.m.; Neighboring Circle Christmas dinner, Norfolk, then to Jackie Kolls.

Thanksgiving noon dinner guests in the Alvin Niemann home Sunday were the Don Volwiler family of Carroll; the Larry Wagner family of Winside; Todd Volwiler of South Sioux City and Deanna Schmidt and Jerry Dickens of Allen.

Mr. and Mrs. Byron Berg and daughter of Denver, Colo., Kim Damme of Springfield, Mo., LeRoy Dammes' and Ella Berg of Winside were Thanksgiving dinner and supper guests in the Irene Damme home.



Photography: Chuck Hackenmiller

Ak-Sar-Ben scholars

LINDA SCHNITZLER of Battle Creek and Jeff Wagner of Omaha each were recent recipients of a \$575 scholarship from Ak-Sar-Ben. Both are seniors at Wayne State College. From left are Dr. Donald Mash, WSC president; Schnitzler; Wagner; and Grant Ellingson, Ak-Sar-Ben Area Ambassador, who presented the scholarship checks to the two WSC students.

The Farmer's Wife

by Pat Meierhenry

It was a quiet Thanksgiving Day here. Monte and Sue came from Vermillion, Grandma and Kay from Lincoln. Grandma Meierhenry has been staying all week, and the Big Farmer has her peeling apples. We've had apple pie, apple crisp, and dehydrated apples.

We missed Jon. He had to work on Friday and couldn't make the six hour drive for one day. He wrote that he had all kinds of company stopping on the way to and from Norman, Okla., last weekend.

On Saturday, our yard looked like a Christmas card. It was a wet snow, great for snowmen, not so great for driving around in.

It was my weekend on call, so I had to sweep the snow off and go see patients. Today, the wind chill was reported at -16. What a change from the balmy days we've been having.

Mike emptied a load of wood into the garage. He thinks he's the only one who can stack wood properly. When you burn wood, you are thrice

warmed: when you cut it, when you unload it, and when you burn it!

I'VE LEARNED that the bread dough that got mailed was a box of frozen unbaked cinnamon rolls. This same local lady took a box of the same kind of rolls out of the freezer another time and set it on a high shelf, promptly forgetting about it.

The next time she walked into the room, she had bread dough cascading from the shelf.

Another lass said she could sympathize. She took one of those bags of five frozen bread loaves out and put it on her stove to thaw. The next day, it was like a giant monster, crawling all over the stove!

WE ARE observing National Home Care Week this week. The theme this year is "Keeping Families Together," a fitting one following National Family Week.

More and more insurance companies are offering a home care benefit. It's cost efficient, and infinitely more therapeutic.

Families can do a great job of car-

ing for the incapacitated member and the family unit is maintained.

When the home-care recipient lives alone, homemaker-home health aides can be found to provide transportation, housekeeping, cooking, and assistance with personal care.

Health care personnel like the opportunity for one on one care, and bonding with members of the families, including the pets.

Did you happen to catch the channel 9 special on Home Care this weekend? It was well done. But I can't get used to the young trio doing the announcing. Just like the new doctors we see, I can't believe these guys are old enough! I'm afraid it's a sign of old age.

I heard from a reader in Nokomis, Florida, this month. And one from New York, home for Thanksgiving, informed me there are still boxelder bugs in her parent's home!

Happy Advent; and remember to call for Home Health Care. We still make house calls!

Jones Intercable to give scholarship

Jones Intercable of Wayne will soon award a \$4,000, four-year scholarship for Mind Extension University to one of its cable television subscribers in northeast Nebraska as part of a nationwide \$240,000 scholarship program.

Mind Extension University offers college courses for credit via satellite on Jones Intercable cable channel 10. The cable programming service is affiliated with Jones Intercable.

The \$4,000 four-year scholarship will give each of the 60 recipients \$1,000 a year for four years, for tuition and related course fees for telecourses taken through Mind Extension University. Scholarship recipients can begin using their scholarships for the spring, 1989 semester.

All Jones Intercable and Jones Spacelink subscribers are eligible to apply for the scholarships. There are no age or other requirements.

Applications will be evaluated by an academic panel solely on written essays on the value of telecourses.

Scholarship application forms are available at all Jones Intercable local cable system offices. These applications must be postmarked by Dec. 16, 1988. Scholarships will be awarded the week of Jan. 2, 1989.

"We're delighted to have this opportunity to further the education of some deserving person in Wayne, Homer, Walthill or South Sioux City. Mind Extension University is a unique cable channel that really performs a public service by making education accessible to people who may not be able to attend classes at a traditional college campus. That's something that we're proud to offer

our customers," said Bill Dennis, Jones Intercable manager.

Students who complete courses through Mind Extension University receive academic credit from an affiliated university. ME/U affiliates include Colorado State University, Washington State University, University of Minnesota, Kansas State University, State University of New York/Empire State University, Governors State University, University of New Mexico and University of Wisconsin-Stevens Point.

Dennis noted that ME/U courses appeal to students in many age and income brackets.

Christmas Savings

SALE!

CHAMBERLAIN GARAGE DOOR OPENERS



Champion 1/3 H.P.
... our most popular model

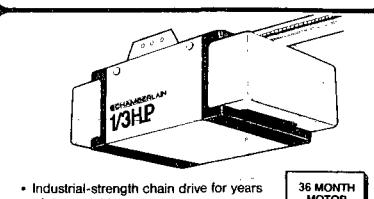

- Industrial-strength chain drive for years of dependable operation.
- 4 1/2 minute automatic light delay.
- Rugged construction.
- Automatic safety reverse.
- Wall control panel with lock/security and light switches.
- Illuminated for easy locating in the dark.
- Lock/Security Switch turns receiver off at owner's option.
- Set secret code on transmitter from 19,683 combinations for super security.

36 MONTH MOTOR WARRANTY

FOR SALES OR SERVICE INFORMATION CALL THE CHAMBERLAIN S-O-S HOTLINE

1-800-528-9131

CHAMBERLAIN

This Christmas, Give A Chamberlain Garage Door Opener

Carhart LUMBER CO.

Phone 375-2110 Wayne, Nebr. 105 Main St.

MONEY MAGAZINE

JUST LEARNED SOMETHING OUR CUSTOMERS HAVE KNOWN FOR YEARS.

In a recent article published by Money Magazine, the DeLay First National Bank was picked as one of the five safest banks in Nebraska. That isn't news to our customers, however. They've known how secure their deposits are for years. Safety and trust have been a part of DeLay since we opened for business over fifty years ago. And they'll continue to be important for the next fifty years as well.



The DeLay First National Bank & Trust Company

333 Norfolk Avenue / Norfolk, Nebraska 68701 / (402) 371-1001 Member FDIC / Accounts Insured to \$100,000

STOCK MARKETS

The following market quotations are provided by Paula Pflueger, Edward D. Jones & Co., Wayne.

Dow Jones Industrial Index at 3 p.m. Friday was 2074.68 down 17.60 and volume was 72,090,100 on the N.Y.S.E.

STOCKS	LAST	CHANGE
Aetna (AET)	47 7/8	- 1/8
AM Software (AMSWA)	14 5/8	- 1/8
AT&T (T)	29 1/4	unch
Arheus Busch (BRD)	30	- 3/8
Apple Comp (AAPL)	36 1/2	- 3/8
Prnc One (ONE)	22 3/8	- 1/8
Baxter Trax (BAX)	16 5/8	- 1/4
Bell Atl (BFL)	70	- 1/2
Bell S W (BLS)	39 3/8	- 1/2
Berksh Hath (BRKFPQ)	46 1/2	- 75
Chrysler (C)	25 1/4	- 3/8
Coated Sales (RAGQE)	7/32	-29/32
Coca Cola (KO)	41 3/4	- 7/8
Coagra (CGR)	27 1/4	unch
Commer Fed (CFON)	8 1/8	+ 1/8
Deere (DE)	47 3/4	- 1 1/8
Eastman Kodak (EK)	44 5/8	- 1/2
Enron (ENE)	35 7/8	- 3/8
Exxon (XON)	42	unch.
Ford (F)	50 1/4	- 7/8
Gen Elect (GE)	43 3/4	- 5/8
Gen Host (GH)	8 1/4	unch
Gen Motors (GM)	82 1/8	- 1/8
Goodyear (GT)	47 1/8	- 1/2
Great Falls (GFCC)	6 1/4	- 3/8
IBM (IBM)	116	- 2
IBP (IBP)	13 7/8	unch
ICN Pharm (ICN)	6 1/2	unch
Ill Power (IPC)	19 1/4	- 1/8
Ipalco (IPL)	22 1/2	- 1/2
JC Penney (JCP)	51 3/4	- 7/8
K-Mart (KM)	34 3/8	- 1/2
Marriott (MHS)	29 3/4	- 1/8
Maxicare (MAXIC)	11 1/16	- 1/8
McDonalds (MCD)	46 1/2	- 3/8
Merck (MRK)	54 7/8	- 7/8
Michael Ed (MTEL)	15 1/2	- 1/4
Midwest Ener (MFE)	19 1/4	+ 1/8
Navistar (NAV)	5	unch
N W Pub Serv (NWPS)	17 1/4	- 1/4
Nucor (NUE)	43	+ 1/8
Occident Pet (OXY)	25 3/4	+ 1/8
Pac Tel Grp (PAC)	10 1/4	- 1/4
Pacificorp (PPW)	35 1/4	- 1/8
Pepsi (PEP)	39 3/8	- 5/8
Phil Morris (MO)	95 3/4	- 1/4
Pub Serv N H (PNH)	11 3/8	- 1/8
Sears (S)	39 1/2	- 1/2
So W Bell (SBC)	39 7/8	- 3/8
Texaco (TX)	46 1/4	+ 3/8
Utd. Wat. Res. (UWR)	16 5/8	- 1/4
UpJohn (UPJ)	27 3/4	- 1 1/2
US Health Cr (USHC)	5 3/4	unch
US West (USW)	26 3/4	- 5/8
Wal-Mart (WMT)	29 7/8	- 1/8
Walt Dis (DIS)	61 7/8	- 7/8
Westingsh (WX)	50 3/4	- 1
Wetterau (WETT)	23 1/4	unch
Wis Energy (WEC)	27 1/4	- 1/8

Carroll News

Mrs. Edward Fork 585-4827

County Court

SENIOR CITIZENS
Fourteen were present when the Senior Citizens met Nov. 21 at the firehall. Mrs. Mamie Jensen was the hostess and prizes went to Mrs. Alice Wagner, Mrs. Dora Stolz and Mrs. Barbara Bring. Mrs. Orville Lage of Pilger was a guest.

SOCIAL CALENDAR
Dec. 1: E.O.T. Club meets at the Melvin Magnuson home with Christmas gift exchange.

Dec. 2: E.O.T. family Christmas cooperative supper at the Womans Club room in Wayne.

Dec. 3: Carrolliners 4-H club meet for caroling, 6:30 p.m., will have a Christmas party at the Ron Sebade home; Town and Country Extension Club, Willis Lage home, husbands will be guests, gift exchange will be held.

Dec. 5: Carroll Craft Club members, have supper, Norfolk.

Dec. 7: Presbyterian Women meet, following a noon cooperative dinner, a gift exchange will be held.

Dec. 8: Carroll Womans Club, Steakhouse, 1:30 p.m., \$2 gift exchange.

Mr. and Mrs. Jerry Van Bibber of Omaha spent the weekend with her parents Mr. and Mrs. Martin Hansen.

Nov. 19 afternoon guests in the Larry Sievers home to honor the 11th birthday of Tina who had her birthday Nov. 14 and also the 13th birthday of Tammy who had her birthday Oct. 27 were: Mrs. Wilbur Heffl, Mrs. Alfred Sievers, Mrs. Rod Sievers, Eric and Craig, Mrs. Loren Sievers, Monica and Sonya, Mrs. Gordon Bethune, Aaron, Andrea, Alise and Jared, Audra and Stacy Sievers, Shawna Heffl, Dawn Spahr, Beth and Ashley Loberg, Stephanie and Mackencie Borer, Kris Summerfield, Kelli and Krissy Luberstedt. Kelli and Krissy were overnight guests Nov. 18 in the Sievers home.

Mr. and Mrs. Dave Jueden and Sara of Colorado Springs came Nov. 22 and stayed until Sunday with her parents Mr. and Mrs. Cyril Hansen. Visitors in the Hansen home to see the Colorado folks were Mrs. Millie Kely of Page, Mrs. Mary Hansen and Mr. and Mrs. Ron Sebade and family all of Wayne, Mr. and Mrs. Dan Hansen and family and Mr. and Mrs. Kelli Hansen all of Carroll.

Mr. and Mrs. Tom Kerstine and Jessica of Lincoln came Nov. 23 and stayed until Saturday with his parents, Mr. and Mrs. Wayne Kerstine. They were Thanksgiving dinner guests in the Kerstine home along with her mother Mrs. T.P. Roberts of Wayne.

Mr. and Mrs. Darrell French and Mr. and Mrs. John Bowers went to Omaha Friday where they attended

the Ice Capades. They returned home Saturday.

Mr. and Mrs. Kevin Bowers, Jeremiah and Sarah of Ottumwa, Iowa came Nov. 23 and stayed until Friday in the John Bowers home. He is a nephew of John.

Wednesday evening those who joined the group for supper in the Bowers home were Mr. and Mrs. Dave Hay, Mr. and Mrs. Rick Backer, James, Dusty, Cody and Nathaniel and Mr. and Mrs. Scott Bowers and Kayla all of Randolph; Mr. and Mrs. Steve Bowers and Tyler of Coleridge; Mr. and Mrs. Herb Wills of Winside; Mrs. Tom Bowers and Mr. and Mrs. Don Harmer all of Carroll.

Mr. and Mrs. Larry Ritze and Brandon of Denver were Friday evening guests in the Lonnie Fork home. He is a brother of Mrs. Fork.

Dinner guests Friday in the Don Harmer home were Mr. and Mrs. Kevin Bowers, Jeremiah and Sarah of Ottumwa, Iowa; Mr. and Mrs. Dick Klentz, Seth and Chelsia of Grand Island; Mr. and Mrs. Russell Longnecker, Jason, Julie and Josie of Winside; Mrs. Lillie Miller of South Sioux City; Mr. and Mrs. Herb Wills of Winside; Harold Harmer, Mr. and Mrs. John Bowers, Mr. and Mrs. Jim Harmer and Joshua and Mrs. Tom Bowers, all of Carroll.

Mr. and Mrs. Dennis Bateman, Christopher and Bryan and Mrs. Vera Bateman all of Sidney, Iowa came Nov. 23 and stayed until Saturday with her mother Mrs. Etta Fisher. Mrs. Fisher and her guests, Mr. and Mrs. Maurice Jenkins and Mr. and Mrs. Will Davis, Ellen and Justin all of Wayne, Cora and Merlin Jenkins and Tom and Miriam Morris were Thanksgiving dinner guests in the Mrs. Esther Batten home.

Mr. and Mrs. Richard Siefken, R.J. and Angie of Wayne, Mrs. Phyllis Hamm of Carroll and Mrs. Rick Krause, Erin and Chase of Omaha were guests Sunday in the Kenneth Hamm home in Fremont.

Duane Johnson and Jeff of Snoqualmie, Wash. spent from Nov. 22 until Saturday with his parents, Mr. and Mrs. Perry Johnson.

Mr. and Mrs. Lowell Rohlf went to Carnarvan, Iowa Wednesday and were overnight guests of her mother Mrs. Tollie Peters. They all had Thanksgiving dinner at the William Chaffee home at Laurens, Iowa.

Rod Cook of Carrol spent the Thanksgiving weekend in the home of Virginia Cook and her husband Ernie Galindo at Dallas, Texas. Others present for Thanksgiving dinner were Mr. and Mrs. Kent Sprague and Craig and Scott Underwood of Lincoln; Mr. and Mrs. Gordon Cook of Omaha, Mrs. Gordon Jorgensen, Michael and Karina of Milford, Iowa; Mrs. Catherine Wingstad of

Salt Lake City, Utah; Mr. and Mrs. Arthur Cook of Carroll, and Alan Cook of Dallas.

Mr. and Mrs. Phil Fisher, Jenny and Jake of Seward and Mr. and Mrs. Gary Stoltenberg, Erica, Ryan and Lindsay were Thanksgiving dinner guests of their parents, Mr. and Mrs. Loren Stoltenberg. The Fishers were overnight guests.

Mrs. Alice Davis went to Lincoln November 23 to visit her mother, Mrs. Fred Maurer. They had Thanksgiving dinner at the Harlow Dover home. Mrs. Dover is a sister of Mrs. Davis. Mrs. Davis returned home Friday.

Mrs. Mark Frans, Heather and Jeffrey of Omaha; Amy Schluns of Lincoln; Mr. and Mrs. Randy Schluns, Deanna and Tami of Wayne; Mr. and Mrs. Scott Deck, Andrea and Michael of Hoskins and Mr. and Mrs. Edward Morris, Eric and Danniell were Thanksgiving dinner guests in the Erwin Morris home. Mrs. Frans and family came Wednesday and stayed with her parents until Friday.

Mr. and Mrs. Don Bach of Fairmont, Minn.; Lori Shufeldt, Sergeant Bluffs; Todd Shufeldt, South Sioux City and Mr. and Mrs. Harold Wittler, Benji, Robert and Tom were Thanksgiving dinner guests in the Ervin Wittler home.

Mrs. Frances Mosely of St. Petersburg, Fla.; Mrs. Lorene Patent and Mrs. Mildred Dunn, both of Randolph, were visitors Sunday evening in the Ervin Wittler home.

Mr. and Mrs. Terry Hurlbert of Mitchell, S.D. and Mr. and Mrs. Gerry Hurlbert, Kristen and Kimberly were guests Sunday in the Mrs. Mildred Dangberg home at Wayne. The Terry Hurlberts visited in the Gerry Hurlbert home, the men are twin brothers.

Thanksgiving Day guests in the Gerry Hurlbert home were Mr. and Mrs. Louis Moritz, Mr. and Mrs. Doug Moritz and family of West Point and Mr. and Mrs. Steven Schlieker and family of Fremont.

Thanksgiving dinner guests in the Melvin Jenkins home were their children Mr. and Mrs. Gary Jenkins, Scott and Valerie of Schaller, Iowa; Mr. and Mrs. Doug Jenkins, Mr. and Mrs. Todd Jenkins and Greg Jenkins all of Carroll.

Thanksgiving Day dinner guests in the Jerry Fredricksen home were Mr. and Mrs. Dean Johnson and Jill of Winterset, Iowa; Mr. and Mrs. Gary Johnson, Cindy, Corey and Jared of Spencer; Mr. and Mrs. Joy Johnson and Mr. and Mrs. Kenneth Thelan all of Bloomfield, Tom Sievers of Wayne and Mr. and Mrs. Ron Stapelman, Angie, Heather and Thonda of Belden.

Traffic fines
Francis G. Thompson, Wayne, no valid registration, \$25; Lloyd P. Wood, Afton, Oklahoma, speeding, \$15; Jeffrey G. Berger, Wayne, speeding, \$30; Rigoberto Hernandez, no operator's license, \$50; Daniel V. Whitted, Lincoln, no valid registration, \$25; Jerry K. Starks, Wayne, no operator's license, driving left of center, \$70; Joan S. Shapiro, Wayne, speeding, \$30; Dirk K. Jaeger, Winside, speeding, \$100; Carl Swanson, Homer, improper parking, \$5; Clifford M. French, Walthill, speeding, \$50; Brian G. Loofe, Walthill,

speeding, \$50; David L. Gahl, Winside, speeding, \$30; Leonard H. Westerman, Concord, no valid registration, \$25; Larry G. Walker, Plainview, improper parking, \$5; Norvel Ware, Omaha, speeding, \$30; Robert A. Hangman, Laurel,

speeding, \$50; Michael R. Mitchell, South Sioux City, no valid registration, \$25; Lawrence V. Swanberg, Fort Dodge, Iowa, speeding, \$30; Craig Dahlen, Iowa City, improper parking, \$5; Nancy P. Thiel, Wayne, speeding, \$30.

District Court

Nitzsche and Sons, Inc., a Nebraska Corporation, plaintiff, against Eugene W. Brudigan, d/b/a Hoskins Motor Co. Suit for damages. Carmen E. Freiberg, plaintiff, against Bradley J. Janke. Suit for damages.

Columbus Federal Savings Bank, plaintiff, against Richard Zrust and Patricia Zrust. Foreclosure on note and mortgage.

Chad Davis, a minor by and through his friend and mother Jean Wood, plaintiff, against Kristine R. Wood, formerly known as Kristine R. Blohm, and Robert Blohm. Suit for special damages.

State of Nebraska on behalf of Leah Justine Teebken, a minor child,

plaintiff, against Rodney Lee Nuzum. Petitioner for establishment of paternity and support order. Dalores Russell and Lloyd Russell, plaintiff, against Orval K. Branstetter et al. Suit for special damages.

Columbus Federal Savings Bank, plaintiff, against The Kappa Delta Gamma Sorority of Wayne et al. Foreclosure on mortgage.

Dissolutions
Cherie Mae Linn, petitioner, against Cory J. Linn.

Patricia J. Zrust, petitioner, against Richard L. Zrust.

Sandra M. Fairbanks, petitioner, against Kevin Fairbanks.

Paul E. Linder, petitioner, against Laura K. Linder.

Hospital News

Admissions: Sally Kneiff, Wayne; Cathy Schroeder, Wakefield; Roxanne Lewis, Winside; Diane Blohm, Concord.

Dismissals: Albert Nelson, Wayne; Martha Biermann, Wayne; Silda Meier, Wayne; Christie Shupperd and baby boy, Wayne.

Property Transfers

Nov. 14 — Del A. and Dolores R. Stoltenberg to Marian A. Froehlich, part of Lots 8 and 9, Blk. 9, Original Wayne. DS \$27.

Nov. 14 — Wayne Development Company to The Inn of Wayne, Inc., Lot 2, Blk. 1, Spangler Subdivision to Wayne. DS \$4.50.

Nov. 14 — The Inn at Wayne, Inc. to Verlin Janssen et al, Lot 2, Blk. 1, Spangler Subdivision to Wayne. DS \$37.30.

Nov. 15 — Steven B. and Cindy J. Meyer to David L. and Michelle M. Purcell, part of Lots 6 and 7, Blk. 4, East Addition to Wayne. DS \$49.50.

Nov. 16 — Lois Siefken et al to John E. and Judith L. Bruna, E 65' of Lots 1, 2, 3, Blk. 3, Crawford and Brown's Addition to Wayne. DS \$63.

Nov. 17 — Residential Services, Inc. to John and Janelle L. Frick, 1/2 of Lot 5, all of Lot 6, Blk. 1, Crawford and Brown's Addition to Wayne. DS \$42.

Nov. 17 — Keh A. and Robin L. Dennert to Donald E. and Nancy A. Endicott, Lots 21, 22, 23, 24, Blk. 4, College Hill Second Addition to Wayne. DS \$97.50.

Nov. 21 — John Frick et al to Kenneth G. Halgren, Lot 4, 1/2 of Lot 5, Blk. 1, Crawford and Brown's Addition to Wayne. DS \$57.

Nov. 28 — Elsie May Longnecker, personal representative to Evalyn A. Plummer et al, Lot 7, 1/2 of Lot 8, Blk. 8, Bressler and Patterson's First Addition to Winside. DS \$45.

EVERYDAY SINGLE PRINTS

12 Exp. \$1⁹⁹

15 Exp. \$2⁹⁹

24 Exp. \$3⁹⁹

36 Exp. \$4⁹⁹

Sav-Mor Pharmacy 1022 Main St. 1022 Main St.
Wayne, NE 68787 (402) 375-1444

RESTFUL KNIGHTS
P.O. Box 423
1810 Industrial Way
Wayne, Nebraska 68787
375-1123

You Are Cordially Invited
To Attend
Restful Knights'
OPEN HOUSE

Thursday, December 1, 1988
From 1:00-7:30 PM

At Restful Knights, Inc.
1810 Industrial Way
in Wayne, Nebraska

We are celebrating our recent expansion and relocation into our new facilities. In addition, we are commemorating a milestone in our history:

ONE MILLION PRODUCTS
manufactured in 1988.

Tours of the facility will be given. We will also have the opening of our new retail showroom.

Sincerely,
The Board of Directors,
Restful Knights, Inc.

<p style="text-align: center;">SPECIALS</p> <p>QUILTED PILLOW COVERS (Envelope-style Back Opening) Factory Directed Priced at \$400 standard size</p> <p>Nationally advertised by a major department store at \$799</p>	<p style="text-align: center;">SPECIALS</p> <p>WATERBED SHEETS & COMFORTERS</p> <p>Sheets \$1995 K, Q, SS. (complete set)</p> <p>Matching Comforters \$3500 K, Q,</p>
--	--

Bargains await you in our rummage room
This room is filled with slightly irregular mattress pads, pillows, sheets & comforters, and other items.

APPLY YOURSELF



Earn A \$4000/4-Year Scholarship To Mind Extension™ University.

The first step is to apply—and anyone who's a Jones Intercable or Jones Spacelink basic subscriber and interested in learning is eligible! This 4-year scholarship will award you up to \$1000 a year to use for the courses you take through Mind Extension™ University (ME/U). ME/U offers college credit telecourses, so you can study and learn at your own pace, on your own schedule — and have the advantage of excellent teachers, learning materials and relevant course content.

Through the Mind Extension™ University Scholarship Program, we're making a commitment to education in our communities by donating nearly \$240,000 toward scholarships in our systems around the country. Just pick up an application at Jones Intercable and mail it today or call 1-800-777-MIND for additional information.

Rules and regulations governing the scholarship program are clearly spelled out in the application form. All applications must be postmarked by December 16, 1988. The scholarship recipient for your system will be announced the week of January 2, 1989 and can begin using scholarship funds for the spring '89 semester.

Education means opportunity...for a lifetime. Apply yourself—you may just earn that opportunity.

MIND EXTENSION™ UNIVERSITY
1-800-777-MIND

- Offering College Level Telecourses¹ in:
- Business and Economics
 - Humanities
 - History
 - Foreign Language
 - Continuing Education For Teachers and Other Professionals
 - Mathematics
 - Science

JONES INTERCABLE
120 WEST 3RD — WAYNE



¹Applications will be evaluated solely on a written response from the applicant regarding his/her viewpoint on the value of telecourses.
²Courses are added regularly depending on availability. Many courses are for credit through the universities and colleges affiliated with Mind Extension™ University.

Leslie News

Mrs. Louie Hansen 287-2346

SERVE ALL CLUB

Alice Heilmann was hostess for the Serve All Extension Club meeting Nov. 16. Eight members were present and Edna Mackling of Emerson was a guest. Edna Hansen, president, called the meeting to order and all joined in reading the extension club creed. Ardath Utecht gave the secretary and treasurer's reports.

Gertrude Ohlquist, health leader, reported on articles taken from the Readers Digest. One was entitled "If You Were Offered Another Chance at Life, Would You Take It?" which dealt with heart transplants, and "A Christmas Miracle" which told of a child cured of leukemia.

The president reported briefly on the county council meeting held October 3. The committee who helped play bingo at the Wakefield Care Center, gave a report, and a Thank You from the Center was read. The Achievement program was held in Carroll Nov. 7 which was attended by Virginia Leonard, Edna Hansen,

Grace Longe and Gertrude Ohlquist and reported on the program.

Motion was made and carried to make a cash donation to the Wakefield Lions Club to be used for the needy families at Christmas.

The club Christmas dinner will be held Friday, Dec. 2, at the Hotel in Wakefield at noon. A grab bag gift exchange will be held.

Following the meeting the hostess showed video cassettes of her trip to Europe and told of many other interesting sights and customs of the different countries. She visited a pen pal and family in Norway with whom she had corresponded for the past 42 years.

The January hostess will be Peg Kinney.

EVEN DOZEN CLUB

The Even Dozen Club met Nov. 15 with Elsie Greve as hostess. All members were present and Wilma Nixon was a guest.

Leona Hammer, president, presided at the business meeting. The

secretary and treasurer reports were given. A Thank You was received from the Wakefield Care Center. A Christmas gift will be given to a Wayne Care Center resident from the club.

Officers for next year were elected. Florence Geewe is president; Cindy Bargholz, vice president; Neida Hammer, secretary; and Dorothy Meyer, treasurer.

Christmas activities were planned. Members and spouses will have supper Dec. 16 at the Hotel in Wakefield at 7 p.m. On Dec. 20 members will have dinner at Shenanigans in Wakefield at noon. Evelyn Greve will be hostess for the afternoon meeting at her home.

Pitch was played for the afternoon. Leona Baker won high and Florence Geewe, low.

Thanksgiving dinner guests in the Albert L. Nelson home were Craig Nelson of Kansas City, Kan., Mr. and

Mrs. LeRoy Giese and Sarah Hansen of Beemer, Mr. and Mrs. Ricky Giese and Ryan of Lincoln, Rod Giese of Wayne, Lillie Tarnow and Mr. and Mrs. Blaine Nelson, Vanessa and Amanda.

Irene Schwarte and Mr. and Mrs. Joe Schwarte and Troy of Sioux City were Saturday dinner guests in the Alvin Ohlquist home. Irene remained to spend the weekend.

Thanksgiving dinner guests in the Alvin Ohlquist home were Frances Wagner of Holstein, Iowa, Irene Walter, Mary Alice Utecht and Lillian Sanders.

Merle Nelson of Augusta, Kan. came Friday to spend a few days in the Albert Nelson home.

Mr. and Mrs. Bob Hansen and Kaye and Mr. and Mrs. Dale Hansen and family were Thanksgiving dinner guests in the Ed Dietz home in Lincoln.

Mr. and Mrs. Walter W. Roth and Mr. and Mrs. Ronald Roth, David,

Steven and Jim, all of Parkston, S.D. and Mr. and Mrs. Mike Hansen and Robbie were Thanksgiving dinner guests in the Mrs. Louie Hansen home. Evening guests were Mr. and Mrs. Emil Muller, Marcee Muller of Tecumseh and Erwin Baker.

Mr. and Mrs. Bob Hansen were Sunday evening visitors of Mr. and Mrs. Willie Hansen in Sioux City.

Mr. and Mrs. Kevin Kaland family, Cathy Kai and children of Winfield, Mr. and Mrs. Art Tanderup and family of Blair, Mr. and Mrs. Fred Nuttleman and family of Lincoln, Marian Nuttleman of Neligh and Margaret Thomas of Norfolk were Thanksgiving dinner guests in the Clarke Kai home.

Thanksgiving supper guests in the Bill Greve home included Mr. and Mrs. Junior Greve and Mr. and Mrs. Jeff Greve of Wisner, Mr. and Mrs. Dennis Ronspies and family of Pierce, Evelyn Greve, Chris Fredrickson, Diana Greve and family, Mr. and Mrs. Eugene Bartels, Mr.

and Mrs. Steve Greve and family, Mr. and Mrs. Greg Simpson and family, Carol Greve and Rodney, Mr. and Mrs. Roger Leonard and family, Rod Gilliland and Linda Kudera.

Pam Nicholson of Lincoln visited in the Bill Korth home Saturday afternoon.

The Bill Korth family had Thanksgiving dinner and supper at the Eagles Club in Wayne hosted by Mr. and Mrs. Dick Wert. Fifty seven attended coming from Lake Andes, S.D., Norfolk, Omaha, Uehling, Lincoln, Fremont, Wayne and Wakefield.

Mr. and Mrs. Alvin Ohlquist and Lillian Sanders were dinner guests last Monday in the Olga and Gene Egglie home in Genoa to celebrate Gene's birthday, a brother of Mrs. Ohlquist and Lillian.

Jerry Kingston of Phoenix, Ariz. visited last Thursday and Friday in the Alvin Ohlquist home and in the Jack Kingston home in Wayne.

Business Notes



Cheryl Murray

Cheryl Murray, an employee of the Dairy Queen in Wayne has had an article published in the national World of DQ magazine. Murray's article, which appeared in the October, 1988 issue, told what she has learned about food preparation and about people in the four years she has worked at Dairy Queen.

"The most rewarding part of my job is visiting with the customers or taking the time to chat with the couple who are just passing through," Murray wrote.

Murray, a Wayne State College student, credited Dairy Queen manager Jacque Kinnett with providing encouragement and leadership. "It is often hard to think of Jacque as 'the boss' because being a respected friend and running a good store are equal priorities to her. All it comes down to is mutual respect and a friendly one-to-one relationship from the start," Murray continued.

World of DQ magazine is distributed to Dairy Queen franchised throughout the United States.

Mrs. Sheryl Lindau, owner of The Four in Hand, mens and ladies wear at 200 Main Street in Wayne announced that she is closing her mens department and enlarging her ladies wear store.

To accomplish this goal, Mrs. Lindau has retained G.A. Wright, Inc. of Denver to do a wall to wall sale on everything in the store.

Keith Fisher, Consultant with G.A. Wright, Inc. said prices would be slashed on both mens and womens wear. Mr. Fisher said he anticipates a busy sale due to the good prices and the heavy Christmas buying season.

Mrs. Lindau said that nice prizes would be awarded on New Years Eve Day at noon. She also indicated that she would be remodeling the front of the store with a new awning soon.

Dixon County 4-H Achievement Day held

The Dixon County 4-H achievement program was held Nov. 20 at the Northeast Research and Extension Center near Concord.

The achievement program recognizes 4-H members and leaders for their participation and accomplishments in the 4-H program on the county, area, state and national levels.

A humorous program was presented by The Clowns, a group from the Laurel area comprised of Roberta Lute, Cissy Strawn, Ellie McBride, Penny Johnson and Christina Mursick.

The group presented three skits, portraying leadership, home and family based on 4-H.

FOUR-H MEMBERS received county medals/certificates from state and national donors in the following areas: Beef — Debbie Plueger; Rabbit — Zoi Persinger; Poultry — Robert Kumm; Sheep — Debbie Plueger; Garden/Horticulture — Sonya Plueger; Ak Sarben Carcass Merit Award — Sheep — Renee Plueger.

Awarded medals in the miscellaneous project section were: Woodworking — Robert Kumm; Leadership — Renee Plueger; Citizenship — Renee Plueger; Public Speaking — Renee Plueger; Most Completed Projects — Renee Plueger.

Earning honors in the home economics section were: Bread — Sonya Plueger; Fashion Revue — Sonya Plueger; Food and Nutrition — Tanya Plueger; Child Development — Renee Plueger; Dairy Foods Presentation Plaque — Scott Mattes.

MRS. RHONDA Warner of Allen presented Scott Mattes with a set of cow salt and pepper shakers for be-

ing the top senior Dairy Presenter in 1988. The award was sponsored by the Nebraska Dairy Women's Association, Norfolk chapter.

For the second year, LOC's Kennels of Ponca, owned by Pat Heald, donated a registered cocker spaniel puppy. Winner was Kobey Mortenson of Wakefield. Kobey won the puppy on the basis of an essay and his plans to enroll in the 4-H Dog Project next year.

LEADER TENURE milestones also were honored.

Receiving pins for two years of service were Judy Vavra of Allen; Gary Erwin of Concord; Marilyn Abts of Dixon; Karen Lorenson and Don Nelson, both of Newcastle; Elaine Anderson, Cheryl Nelson, Ravonne Riffey, Paula and Rick Verzani, all of Ponca; and Leila Fischer, Vicky Kahl, Randy Kahl, Barb and Gary Preston, all of Wakefield.

Recognized for five years of service were Ray Brentlinger and Carol Jean Stapleton, both of Allen; Julie Lund and Dwaine Erickson, both of Wakefield; and Terry Nelson of Ponca.

Ten year service pins were awarded to Robert Anderson and Rose Wenstrand, both of Wakefield.

COMMITTEE MEMBERS assisting Dixon County Extension Secretary Judy Rastede were Judy Vavra of Allen, Carol Mortenson of Wakefield, and Joyce Johnson of Dixon.

Refreshments were served compliments of area donors and supporters of 4-H, including Security State Bank in Allen, Wakefield National Bank in Wakefield, First National Bank in Wayne, and the Dixon County Extension Board.

Dixon County Court

Vehicles Registered:

1989: Ray H. Potter, Allen, Chev.; James R. Armstrong, Newcastle, Pontiac; Harold Von Minden, Ponca, Buick; Linn Mattes, Waterbury, Chev. Pu.

1988: Anita J. Saunders, Dixon, Chrysler; Terry Barfling, Wakefield, Dodge; Neal B. Beacom, Waterbury, Ford Pu.

1986: Donald R. Claeys, Emerson, Nissan Wagon.

1984: Donald J. Thomas, Newcastle, Chev.

1983: Larry Willers, Wayne, Ford.

1980: Douglas Moore, Allen, Chev.

1979: Richard L. Kelly, Dixon, Plymouth; Jennifer J. Zavadil.

1977: Douglas D. Paulson, Wakefield, GMC Pu; Robert Anderson, Newcastle, Pontiac.

1975: Marla S. Schulte, Emerson, Pontiac.

1974: Jason L. Taylor, Allen, Chev.

1973: Matt A. Zavadil, Ponca, Ford.

1972: James D. Erickson, Wakefield, Pontiac.

1971: Lynn Stallbaum, Ponca, Ford Pu.

Court Fines:

Douglas C. Moore, Sr., Allen, \$51, speeding; Regine S. Gubbels, Sioux City, IA, \$51, speeding; Philip G. Niles, Fort Dodge, IA, \$51, speeding; Leslie C. Plendi, Sioux City, IA, \$71, speeding; Ruth M. Pope, Knoxville, IA, \$51, speeding.

Real Estate Transfers:

Joyce E. and Walter A. Papstein to Irving Addison, single, lot 4, block 18,

Original Plat of the City of Ponca, revenue stamps \$9.

Amanda A. Kneiff, Personal Representative of the Estate of Lawrence H. Kneiff, deceased, to Amanda A. Kneiff, Life Estate only in the following real estate: NW¼, 27-31N-5, revenue stamps exempt.

Amanda A. Kneiff, Personal Representative of the Estate of Lawrence Kneiff, deceased to Alice Cardwell and Phyllis Getz, daughters, NW¼, 27-31N-5, subject to Life Estate in Amanda A. Kneiff, revenue stamps exempt.

Eleanor Christiansen to Orville L. and Thelma F. Mitchell, a piece of real estate beginning at the NE corner of the SE¼, 1-30N-5, revenue stamps exempt.

Carol L. Erwin and her daughter Lola Erlanson, and Warren L. Erlanson, to Ricky J. Peterson, lots 4, 5 and 6, block 2, Village of Concord and that part of the NE¼ SW¼, 20-28N-4, revenue stamps \$10.50.

Carol J. Wilke and Robert A. Hollman, Co-Personal Representatives of the Estate of Arthur H. Hollman, deceased, to Robert A. Hollman, undivided one-half interest of an undivided 1/5 interest in NW¼, 15-29N-4, E½ of lot 5 and all of lot 6, block 35, Graves Addition to the City of Wakefield, 5/2 of 9-29N-4, revenue stamps exempt.

Carol J. Wilke and Robert A. Hollman, Co-Personal Representatives of the Estate of Arthur H. Hollman, deceased, to Carol J. Wilke, undivided 1/5 interest in NW¼, 15-29N-4, E½ of lot 5 and all of lot 6,

block 35, Graves Addition to the City of Wakefield, and 5/2 of 9-29N-4, revenue stamps exempt.

Irene Blattert to Randall Lawrence Blattert and Irene Wiseman, East 100 feet of lots 4, 5 and 6, block 3, all in Original Town of Wakefield, revenue stamps exempt.

William A. and Lucille M. Kraff to Kenneth R. and Boneva R. Jones, a tract of land commencing at a point 2 rods East of the NW corner of the SW¼ of 21-29N-6, revenue stamps \$24.00.

Eldon and Delores McCuddin to Leo and Janice M. Casey, lot 7, block 10, Original Town of Wakefield, revenue stamps exempt.

No Job is Too Small

- All your printing needs.
- Black & white and color work.
- Collating & stapling facilities.

THE WAYNE HERALD Marketer

HOLLYWOOD VIDEO

NEW "9 Men & A Baby" "Funny Farm" Nintendo Action Sets with \$25 Gift Certificate. Used VCRs as low as \$125

GAY THEATRE

Wednesday Family Night on Ernest Saves Christmas. Ends Thursday, Dec. 1

She left everything she knew and entered a world few have ever seen.

Sigourney Weaver
GORILLAS IN THE MIST

Dec. 2-8 7:30 & 9:30 Except M-W-Th 7:30 Only. Bargain Tues. 7:00-9:30. Bargain Sun. Matinee 2 p.m. Family Night Wed. Bring The Whole Gang Only \$5.00

Sat., Dec. 3 Free Children's Matinee 2 p.m. Pick Up Free Tickets From Sponsors. "It's Yogi Bear"

Give a Gift of "Good Reading" this Christmas

Check out our Children's Section —

BERENSTAIN BEARS, MERCER MAYER, DR. SEUSS, DINOSAURS, SESAME STREET, SWEET VALLEY HIGH/TWINS, BEVERLY CLEAR, IANETTE OAK, JUDY BLUME

AND for the Young Reader on your list

The Bookworm
Dearborn Mall
Wayne, NE

WAYNE JAYCEES CHRISTMAS TREE SALES

MONDAY, TUESDAY, WEDNESDAY & FRIDAY
OPEN 6 P.M.-8 P.M.
THURSDAY 5-9 P.M.
SATURDAY 10 A.M.-4 P.M.
SUNDAY 12-4 P.M.

At Former Coast to Coast Building

NEED — GRAVEL — ROAD & CONCRETE
SAND — MORTAR OR FILL
ROCK — WASHED OR MUD
DIRT — BLACK

Call: **PILGER SAND & GRAVEL**
PHONE 396-3303 PILGER, NEBR.

EVEN YOU CAN HAVE A TAX SHELTER!
Deduct mortgage interest & property taxes when you own your home.

Recent Addition Beautifully remodeled 4-bdrm home features lg. country oak kitchen; near new heating-cooling system—insulation—siding; low utilities; low taxes ... \$45,000	Schools Nearby Spacious 3 bedroom, 2 bath ranch features lg. master bedrm with bath, family room with fireplace, deck, full bsm & 2-car garage ... \$69,500	Now Listings Cathedral ceilings & skylights add to a 3-bdrm, 2½ bath with lg. kitchen, family rm./fireplace, wet bar & 2-car garage ... \$82,500
Space to ADVERTISE your home!	Attractive 2 story with attached 2-car garage features 4-5 bdrm, formal dining, family room, etc. ... \$66,500	Remodeled 3 bdrm, 3 bath; recent bsm, heating/cooling system, insulation, and combination storm. Extra lot for garage ... \$42,500

SELLING or BUYING
We can help with your real estate needs.
Call or stop by TODAY!

TERI HIGBEE
Residential Real Estate

MIDWEST Land Co.
206 Main - Wayne, NE - 375-3617

WAYNE STATE COLLEGE
WAYNE, NEBRASKA

ANNUAL CHRISTMAS CONCERTS
TWO PERFORMANCES

Saturday, December 3 — 7:30 P.M.
Sunday, December 4 — 3:00 P.M.

Ramsey Auditorium
Admission Free

CONCERT CHOIR, MADRIGAL SINGERS,
WOMENS CHORUS, WAYNE HIGH SCHOOL CHOIR

Commodities distributed in county

The Wayne Office, Nebraska Department of Social Services, will be distributing food commodities on the following dates and times:
 - Carroll Fire Hall, Thursday, Dec. 8, 9:30 a.m. to 10:30 a.m.
 - Hoskins Fire Hall, Thursday, Dec. 8, 1 p.m. to 1:30 p.m.
 - Winside City Auditorium, Thursday, Dec. 8, 2:30 p.m. to 3:30 p.m.
 - Wayne Social Services Office, Friday, Dec. 9, 9 a.m. to 1 p.m.

The following food items will be given away - two pounds of butter, five pounds of flour and four pounds of non-fat dry milk. Please bring your own sack or box to use in taking home the commodities.

A social security card and proof of residence, such as a utility bill, are necessary for identification. Food items cannot be picked up for another household unless the Social Service office has a statement of income verification and written permission from the household.

Households must have income below the following guidelines in order to qualify:

One, \$8,655 yearly, \$721 monthly;
 two, \$11,595 yearly, \$966 monthly;
 three, \$14,535 yearly, \$1,211 monthly;
 four, \$17,475 yearly, \$1,456 monthly;
 five, \$20,415 yearly, \$1,701 monthly;
 and six, \$23,355 yearly, \$1,946 monthly.

Vehicles Registered

1989: Merton Jones, Carroll, Mercury; Charles Higbee, Wayne, Dodge; Harvey Brader, Wayne, Plymouth; Marsaline Langenberg, Hoskins, Toyota; Enterprise Leasing % John Dorsey, Wayne, Chev.

1988: Sherryl Hunke, Wayne, Plymouth; Rochelle Malcom, Wayne, Chev.; Merlin Greve, Wakefield, Buick; Donald Koerber, Wayne, Ford.

1987: Deb Dickey, Wayne, Ford; Steven Jorgensen, Wayne, Pontiac.

1986: Ronald Rohde, Carroll, Chev. Pu.; Hoskins MFG Co., Inc., Hoskins, Nissan; Scott Johnson, Wayne, Pontiac; Ronald Wert, Wayne, Chev. Pu.

1985: Randal Koll, Wayne, GMC Pu.; Merlyn Rauss, Wayne, Cad.; Gerald Bargstadt, Randolph, Ford; Brian Benck, Wayne, Merc.

1984: Randall Wills, Winside, AMC; Carla Marquardt, Hoskins, Chev.; William Dickey, Wayne, Ford Pu.; Double C, Inc., Laurel, Ford Pu.; Patrick Garvin, Wayne, Pontiac; Michelle Sherlock, Wayne, Chev.

1983: Bowdie Otte, Wayne, Buick;

John Jenkins, Carroll, GMC Pu.; Linda Bauremeister, Wayne, Ford.

1981: Robert Lanston, Wayne, Chev.; Gordon Nelson, Wayne, Pontiac; Brad Morton, Wakefield, Chev. 1979: Robert Holtgrew, Winside, Pontiac.

1978: Kenneth Bethune, Carroll, Mazda; Edward Haglund, Wakefield, Chev. Pu.; Midway Farms Inc., Wayne, Chev. Pu.; Merlin Preston, Wayne, Chev. Pu.; Joseph Mundil, Winside, Ford Pu.

1976: Roger Lentz, Wayne, Chev.; Dennis Evans, Winside, Chev. Pu.; David Ahlman, Wayne, Chev.; Pat McDonald, Wayne, Ford Pu.

1975: Kim Meyers, Wayne, Pontiac.

1974: Ione Kleensang, Hoskins, Merc.

1973: Wm Hawkins, Winside, Ford Pu.; Randal Dunklau, Wayne, Chev. Pu.

1969: Jeffrey Dion, Wayne, Ford; John HalVerson, Jr., Wayne, Buick.

HEALTH CARE DIRECTORY

DENTIST

DR. GEORGE H. GOBLIRSCH, D.D.S.
 110 Main Street
 Wayne, Nebraska
 Phone 375-3200

OPTOMETRIST

WAYNE VISION CENTER
 DR. DONALD E. KOEBER
 OPTOMETRIST
 313 Main St. Phone 375-2020
 Wayne, Ne.

WAYNE DENTAL CLINIC

S.P. Becker, D.D.S.
 Mineshaft Mall
 Phone 375-2889

FITNESS

Free Weights, Squat Racks, Universal Machine, Rowing Machine, Sauna, Hot Tub & Showers are all available at **PROVIDENCE FITNESS CENTER**
 6 a.m.-10 p.m. 7 days a week
 CALL 375-1848
 FOR MEMBERSHIP DETAILS

HEARING AIDS

FOR RENT

OPHTHALMOLOGIST

MEDICAL EYE CLINIC
 Eye Care You Can Trust
 371-8535
 H.D. Feidler, M.D.
 2600 W. Norfolk Ave.
 Norfolk, NE

OPTOMETRIST

FAMILY VISION CENTER
 Quality & Complete Vision Care
 818 Ave E • Wisner
 529-3558

MAGNUSON EYE CARE

Dr. Larry M. Magnuson
 Optometrist
 112 E. 2nd, Mineshaft Mall
 Wayne, NE 68787
 Phone 375-5160

PHYSICIANS

Working with Nebraska physicians and other health professionals as a regional patient referral center and educational resource.

Challenging the FUTURE

University of Nebraska Medical Center

42nd and Dewey Avenue
 Omaha, Nebraska 68105-1065

BUSINESS & PROFESSIONAL DIRECTORY

ACCOUNTING

Max Kathol
 Certified Public Accountant
 104 West 2nd
 Wayne, Nebraska
 375-4718

CONSTRUCTION

OTTE CONSTRUCTION COMPANY
 • General Contractor
 • Commercial • Residential
 • Farm • Remodeling
 E. Highway 35
 Wayne, Ne 375-2180

NORTHEAST NEBRASKA BUILDERS
 Box 444, 219 Main Street
 Wakefield, NE 68784
 DENNIS E. OTTE
 Office: (402) 287-2687
 Home: (402) 375-1634

FINANCIAL PLANNING

George Phelps
 Certified Financial Planner
 416 Main St. Wayne, NE 68787
 375-1848



INSURANCE

STATE NATIONAL INSURANCE AGENCY
 Let Us Protect & Service Your Insurance Needs
 305 Main - Wayne, NE
 Marty Summerfield
 Work 375-4888 Home 375-1400

KEITH JECH INS. AGENCY

IF THINGS GO WRONG! INSURANCE CAN HELP!
 316 Main 375-1429 Wayne
 Independent Agent
 DEPENDABLE INSURANCE FOR ALL YOUR NEEDS
 Phone 375-2696

N.E. NEBR. INS. AGENCY
 Wayne
 111 West 3rd

FOR RENT

First National Agency

Gary Boohe
 Steve Muir
 303 Main
 Phone 375-2511

PLUMBING

For All Your Plumbing Needs Contact:
Jim Spethman
 375-4499
Spethman Plumbing
 Wayne, Nebr.

REAL ESTATE

REAL ESTATE SPECIALISTS
 • We Sell Farms and Homes
 • We Manage Farms
 • We Are Experts in these Fields
MIDWEST LAND CO.
 Phone 375-3385
 206 Main - Wayne, Nebr.

COUNTY OFFICIALS

Assessor: Joyce Reeg 375-1979
 Clerk: Orgretta Morris 375-2288
 Associate Judge:
 Pearlo Benjamin 375-1622
 Sheriff: LeRoy Janssen 375-1911
 Deputy:
 Doug Muhs 375-4281
 Supt.: Glenn L. Wiseman 375-1777
 Treasurer:
 Leon Meyer 375-3885
 Clerk of District Court:
 Joann Ostrander 375-2260
 Agricultural Agent:
 Don Spitze 375-3310
 Assistance Director:
 Thelma Moeller 375-2715
 Attorney:
 Bob Ensz 375-2311
 Surveyor:
 Clyde Flowers
 Veterans Service Officer:
 Wayne Denklaue 375-2764
 Commissioners:
 Dist. 1 Merlin Boiermann
 Dist. 2 Robert Nissen
 Dist. 3 Jerry Pospshil

SERVICES

WHITE HORSE Shoe Repair & Gas Station
 502 Main St.
 Wayne
 Leath shoes, shoe repairs, men's & women's heels. Same day service. Quality work at the lowest price you can find.

KENT'S PHOTO LAB
 Located at Wayne Greenhouse
 215 East 10th
 375-1555
 "Have your pictures developed in 1 hour. Your film never leaves town"

NEBRASKA FLORAL & GIFTS

509 Dearborn/Dearborn Mall
 Wayne, NE 68787
 (402) 375-1591
 Hours: 9 a.m.-5:30 p.m. Mon.-Sat.
 Also Open Until 9 p.m. On Thurs.
 FRESH FLOWERS & PLANTS,
 SILKS & GIFTS
 We do Weddings and Funeral flowers, a full service florist.

REDBOOK FLORIST SERVICES: WE WIRE FLOWERS ANYWHERE IN THE WORLD
 All Major Credit Cards Accepted
 Large Selection of Helium Balloons For All Occasions.

THE FINAL TOUCH FRAME & PRINT SHOP

110 So. Logan - Wayne
 375-2035
 Located in Vakoc Building & Home Center

Tired of Garbage Clutter From Overturned Garbage Cans?
Twice a Week Pickup
 If You Have Any Problems
 Call Us At 375-2147

MRSNY SANITARY SERVICE

COLLECTIONS
 • BANKS • MERCHANTS
 • DOCTORS • HOSPITALS
RETURNED CHECKS
 ACCOUNTS
 Action Credit Corporation
 Wayne, Nebraska 68787
 (402) 375-4609

The Bookworm

Dearborn Mall
 375-4010
 "WE NOW HAVE GIFT CERTIFICATES AVAILABLE FOR CHRISTMAS"
 Monday-Saturday
 9:30, Thursdays 9-9

WALL TO WALL

213 MAIN
 375-2120
 UPS
 EMERY/PURULATOR
 EXPRESS MAIL
 We'll ship your parcels safely, quickly and economically.

HABROCK APPRAISAL SERVICE

RURAL AND RESIDENTIAL PROPERTY APPRAISALS
 P.O. Box 133
 Emerson, Nebraska 68733
 Phone: 402-695-2444
 Jennifer Habrock
 Nebraska Licensed Appraiser

COMPLETE MUSIC
 DISK JOCKEY SERVICE
 NORFOLK'S OLDEST & LARGEST D.J. SERVICE
 ENTERTAINMENT SPECIALISTS FOR ALL OCCASIONS
 10 YEARS OF BIG BAND, POP, ROCK & COUNTRY
 WE PUT YOUR GUESTS INTO THE SPOTLIGHT
 WITH A PERSONAL TOUCH
 371-8428
 680 North 1st Street

D&D PEST CONTROL & EXT.

Della or Patsy Dimmick
 Rt. 1, Box 168
 Phone 605-365-3101 or
 712-277-5148

ELLIS ELECTRIC

Wayne 375-3566
 Allen
 635-2300 or 635-2456

HEIKES AUTOMOTIVE SERVICE

• Major & Minor Repairs
 • Automatic Trans. Repairs
 • In Motor Repairs
 • 24 Hour Wheelbar Service
 • Goodyear Tires
 419 Main - Wayne
 PHONE 375-4385

EMERGENCY 911
 POLICE 375-2626
 FIRE CALL 375-1122
 HOSPITAL 375-3800

JOBS ARE A DIME A DOZEN

Careers are hard to come by... Ask us about career opportunities

PTT BEGIN YOUR CAREER NOW!

Apply in person at:
 Pioneer TeleTechnologies
 102 Sergeant Square Drive
 Sergeant Bluff, Iowa
 Just off I-29 at the Airport Exit
 Tuesday, Thursday & Friday
 10:00 A.M.-3:00 P.M.
 Wednesday
 10:00 A.M.-7:00 P.M.
 712-943-2338

Pioneer TeleTechnologies
 PTT, An Equal Opportunity Employer.
 A Division of Lang Lanes Ltd.

The GOLDEN YEARS



By Leo J. Hagan

Market researchers are discovering a "surprising, dynamic market segment" - older Americans. A Chicago research firm reports that people over 50 are not as rigidly brand-loyal as advertisers believe, and it recommends that marketers aggressively target older Americans "with sophistication and creativity." A New York research organization advises marketers not to make any assumptions about people over 50 - because this is "the first generation to redefine totally what the aging process means in America today." Its report advises manufacturers to design products that meet the needs of older Americans.

Artists, musicians, writers and actors are making "house calls" to homebound older people in a program of the San Francisco Institute on Aging. The visitors tutor the elderly in creative projects.

Remember When? On May 12, 1937, Eleanor Roosevelt, citing the willingness of the nation's 11 million working women to accept low pay, suggested that they overcome "their economic inferiority complex."

Presented as a public service to our senior citizens, and the people who care about them by the Wayne Care Centre, 918 Main Street, Wayne, Nebraska 68787.

SNAPPER

#1 Rated By a Leading Consumer Magazine

SINGLE-STAGE SNOWTHROWER \$399.95
 THROWS Snow 30' or more!

• Adjustable handlebars
 • Handle moves chute freely and locks in place.
 • Optional electric start available.
 • 3 HP 2-cycle engine is ready for sub-zero weather.
 • Rubber lined auger blades clean more efficiently

Model 3201

MID SIZE 4 HP
 MODEL 14220, clears a 22" path with 4 forward speeds and 1 reverse.

FULL SIZE 8 HP
 MODEL 8241, clears a 24" path with 6 forward speeds and 1 reverse.

AS LOW AS \$26

AS LOW AS \$46

NO FINANCE CHARGES UNTIL FEB. 1989

KOPLIN AUTO SUPPLY
 213 W. 1st Wayne 375-2234
WACKER FARM STORE
 Winside 286-4522

Leadership class to be offered

Are you interested in learning people skills?

Now is the time. A new program called Family Community Leadership is now available to the people of Nebraska. This leadership program teaches you skills in leadership and communication; how to work effectively with groups; how to analyze issues and bring to a conclusion; how to approach community affairs and public policy; and how to work with volunteers and teaching methods that will help one share his or her new skills with friends and neighbors.

Learning these skills will enable one to become more involved in the issues that affect the family.

The leadership program is provided at no cost to the participant, except we require you to provide 24 days of your time during the next year. There are six days of training Jan. 12-14 and Feb. 16-18. Expenses for these sessions are paid by a grant from the W.K. Kellogg Foundation according to Rod Patent, Quad County Extension Agent.

"In return we ask that you provide one and a half days a month the rest of the year sharing the skills you have learned. This may be scheduled at your convenience," he said.

The Family Community Leadership program is offered through the University of Nebraska Cooperative Extension Service. In this area, participants will be working with Patent from Wayne (375-3310) or Carol Larvick from Dakota City (987-2140).

We need eight men and eight women to participate in the training. If you are interested in the program but can't commit the time for the two training sessions please call us anyway. We will be offering the training in the local area after the first of March," said Patent.

"Don't hesitate. We have opportunities for 16 people interested in the program. We need your name by Dec. 5. This is an excellent time to learn the skills that will enable you to make a difference in your community. This is a hands-on how-to do program that we are pleased to be able to offer in Northeast Nebraska," mentioned Patent.

Legal Notices

ADVERTISEMENT FOR BIDS NOTICE OF TAKING OF BIDS FOR ELECTRICAL MATERIALS FOR THE CITY OF WAYNE, NEBRASKA

Notice is hereby given that bids for electrical materials will be received on the 13th day of December, 1988 at 7:40 o'clock p.m. in the Council Chambers in Wayne, Nebraska at which time the bids will be opened and read.

All of the proposed material shall be furnished in accordance with the specifications and proposed form of contract now on file at the office of the City Administrator in Wayne, Nebraska, by this reference made a part hereof, as though fully set out and incorporated herein.

Each proposal shall be made out on a blank form furnished by the City and must be accompanied by either a certified check payable to the City of Wayne, Nebraska in an amount of at least five percent (5%) of the amount of the proposal, drawn on a bank that is a member of the Federal Reserve System or by a bid bond in a like amount executed by a corporate surety authorized to do business in the State of Nebraska.

Such bid security shall be forfeited to the City as liquidated damages in the event the successful bidder fails or refuses to enter into a contract within ten (10) days after the award of contract and post bond satisfactory to the City insuring the faithful fulfillment of the contract.

The Council reserves the right to reject any or all bids and enter into such contract as it shall deem to be in the best interest of the City.

CITY OF WAYNE, NEBRASKA
By (s) Philip A. Kriester
City Administrator
(Publ. Nov. 24, Dec. 1)

NOTICE

Estate of Anna S. Wylie, Deceased
Notice is hereby given that the Personal Representative has filed a final account and report of his administration, a formal closing petition for complete settlement for formal probate of will of said deceased, for determination of heirship and a petition for determination of inheritance tax, which have been set for hearing in the Wayne County, Nebraska Court on December 15, 1988, at 10:00 o'clock a.m.

(s) Pearl A. Benjamin
Clerk of the County Court

Olds, Swarts and Enz
Attorney for Petitioner
(Publ. Nov. 24, Dec. 1)
7 clips

NOTICE

Estate of Elsie Thomsen, Deceased
Notice is hereby given that the Personal Representative has filed a final account and report of his administration, a formal closing petition for complete settlement for formal probate of will of said deceased, for determination of heirship, and a petition for determination of inheritance tax, which have been set for hearing in the Wayne County, Nebraska Court on December 22, 1988, at 10:00 o'clock a.m.

(s) Pearl A. Benjamin
Clerk of the County Court

Olds, Swarts and Enz
Attorney for Petitioner
(Publ. Nov. 17, 24, Dec. 1)
6 clips

NOTICE OF TRUSTEE'S SALE

The following described property will be sold at public auction to the highest bidder by the main lobby of the Wayne County Courthouse in the City of Wayne, Wayne County, Nebraska on the 6th day of January, 1989, at 10:00 a.m.

Lot 13 Block 1, Sunnyside Subdivision to Wayne, Wayne County, Nebraska.

Dated this 16th day of November 1988
Kevin L. Remy Trustee
Publ. Nov. 24, Dec. 1 8: 15 22

LOWER ELKHORN NATURAL RESOURCES DISTRICT November 22, 1988

As per requirements by Section 2-2220, N.R.S.

Auto & Truck Expenses:
Luedeke Oil Co., 26.23; Conoco Inc., 57.97; Total Petroleum Inc., 133.72; Phillips 66 Co., 37.77; Bomgaars, 70.75; Goodyear Auto Service, 244.17; Bank Card Service Center, 11.50; Firestone Stores, 6.85.

Building Maintenance:
Dennis's Sanitary, 10.00; Piper Furniture, 33.75; Bank Card Service Center, 128.34
Cost Sharing:
Ralph Watson, 658.98; Pearl Puckett, 26.85; Joy A. Erikson, 62.08; Wayne Panning, 113.16; Joseph Bohaboi, 428.75; Kate Rorby, 49.58; Edwin Schwarzen, 2809.84; Lee M. Peterson, 138.54; Scott Lindstrom, 203.94; Leslie V. Olson, 975.78.

Directors Expense:
Daylight Donuts, 16.35; NARD, 51.00; Wakefield Senior Center, 25.00; Prenger's Restaurant, 296.45.

Election Costs:
Wayne County Clerk, 125.00.
Employee Benefits:
Alexander & Alexander, 1431.73; Donald Kahler, 49.42; Bankers Life, 1052.37; Bonnie Lund, 141.81; Stan Staab, 139.66; Vickie DeJong, 232.05; United Fund, 10.00; Richard Seymour, 49.42.

Information & Education:
NE Department of Roads, 8.93; Shopko, 35.67; My Vee Food Store, 46.34; Pic & Save, 9.90; Michael's Photography, 30.24; Western News, 126.59; Norfolk Printing, 145.31; Alco, 31.43.

Operation & Maintenance:
Stanton Lumber Co., 8.84; Stanton Co. Public Power, 30.69; S&S Lumber, 25.95; Midwest Valley Chemical, 311.53; Dennis's Sanitary, 10.00; True Value Hardware, 31.17; Pollard Pumping Service, 100.00; Wolff's Trashmasher, 639.60; Dietz Will & Pump, 26.54.

Office Supplies:
NE Department of Roads, 8.93; Shopko, 35.67; My Vee Food Store, 46.34; Pic & Save, 9.90; Michael's Photography, 30.24; Western News, 126.59; Norfolk Printing, 145.31; Alco, 31.43.

Payroll Taxes:
DeLay 1st National Bank, 4892.03

Personnel Expenses:
Phyllis Knobbe, 22.50; NARD, 8.50; Letha Shimerka, 7.50; Backyard Bloomers, 26.00; Bonnie Lund, 15.00; JoAnn Hallig, 5.00; Mary Kay O'Grady, 104.97; Linda Unkel, 6.25; Vickie DeJong, 18.75; Ann Kirchner, 45.00; Deborah Kingsley, 7.50; Teresa Murphy, 30.00; Jeanette Werner, 11.25; Prenger's Restaurant, 8.98; Richard Seymour, 323.00; Double K, 59.33; Elkhorn Valley Kiwanis, 43.00; Bank Card Service Center, 335.48; NARD, 8.50

Postage:
Norfolk Postmaster, 250.00; Norfolk Postmaster, 250.00

Professional Services:
Ross Engineering, 1673.68

Project Contract:
Miracle Recreation Equip., 6551.00

City Land Rights:
City of Scribner, 23042.48

Rent:
Lando II, 1290.00; Susan Madden, 40.00; RF & or Emogene Blaffert, 100.00

Special Projects:
Black Hills Stage Lines, 27.00; Albert Jensen, 24.00; Lenox Ice, 63.25

Telephone:
US West Communications, 428.72; JR Leasing Co., 109.15; Telebeep, 72.31

Utilities:
City of Lyons, 117.50; Minnegasca, 47.72; Stanton Co. Public Power, 277.20; NPPD, 183.40

Wages - Administrative:

Kenneth W. Berney, 1767.44; Donald D. Kahler, 1206.60; Richard M. Seymour, 1816.40; Stanley C. Staab, 2104.90.

Wages - Clerical:
Letha Shimerka, 582.01; Bonnie L. Lund, 437.99; Nancy Morfield, 24.97; Linda C. Unkel, 680.14; Malinda Miller, 344.65; Mary Kay O'Grady, 825.06; Evelyn Masonka, 639.69; Vickie DeJong, 897.75; Phyllis T. Knobbe, 661.12; Deborah Kingsley, 481.09; Stephanie A. Rolf, 391.46; JoAnn Hallig, 639.69.

Wages - Part-Time:
George L. Benson Sr., 124.86; Launa Eckmann, 203.48.

Wages - Technical:
Anthony Fisher, 431.61; Jill Hanna, 383.60; Scot Quinn, 370.25; Carl E. Fox, 698.29; Suzanne J. Ganseboom, 664.22; John Frey, 111.68.
(Publ. Dec. 1)

NOTICE OF MEETING

The Wayne County Board of Commissioners will meet in regular session on Monday, December 19, 1988 at the Wayne County Courthouse from 9 a.m. until 4 p.m. The agenda for this meeting is available for public inspection at the County Clerk's office.

Orgretta Morris
County Clerk
(Publ. Dec. 1)

NOTICE OF INCORPORATION OF BAUER ELEVATOR, INC.

NOTICE IS HEREBY GIVEN that the undersigned corporation has been formed under the laws of the State of Nebraska as follows:

1. The name of the corporation is Bauer Elevator, Inc.

2. The address of the initial registered office is RR 1, Randolph, Wayne County, Nebraska 68771, and the initial registered agent at that address is Thomas Bauer.

3. The general nature of the business to be transacted is to acquire, dispose of and deal generally in all kinds of grain, hardware, fertilizers, feeds, seeds, chemicals, veterinary medicines, veterinary supplies and relative products and services including storage of all types of grain; to take, purchase, acquire, hold, improve, sell, convey, dispose of, assign, lease, mortgage, encumber and generally deal in and with real and personal property of every kind and nature; to engage in transporting property of all kinds and descriptions and to take, hold, own, purchase and sell, acquire and dispose of and pledge and encumber all equipment necessary or convenient in connection with the transportation operations of the corporation; to apply for, receive and operate pursuant to any license, permit or authority; to make, hold, buy, sell, acquire, dispose of and deal generally in loans and various investments, including notes, mortgages, stocks, bonds and any other form of investment whatsoever; to do everything necessary, proper, advisable or convenient for the accomplishment of the purposes hereinabove set forth, and to do all other things which are not forbidden by the laws of the State of Nebraska.

4. The authorized capital stock of the corporation is 50,000 shares of common stock with a par value of One Dollar (\$1.00), each of which may be issued for any medium permissible under the laws of the State of Nebraska and as is determined from time to time by the Board of Directors.

5. The corporation commenced existence with the filing of the Articles of Incorporation with the Secretary of State, and it shall have perpetual existence.

6. The affairs of the Corporation shall be conducted by a Board of Directors, President, Vice President, Secretary, Treasurer and such subordinate officers and agents as may be prescribed by the laws and appointed by the Board of Directors.

BAUER ELEVATOR, INC.
(Publ. Dec. 1, 8, 15)

ADVERTISEMENT FOR BIDS

1. The Board of Trustees, Nebraska State Colleges, Lincoln, Nebraska, c/o Wayne State College, Wayne, Nebraska 68787, will receive bids for reroofing and associated work at three buildings on the Wayne State College Campus, Wayne, Nebraska. Bids will be received until 2:00 p.m. (CST), Monday, December 12, 1988, at the Maintenance and Transportation Building, Conference Room, east 14th and Providence Road, Wayne, Nebraska 68787, where they will be publicly opened and read aloud.

2. Work will be let under a single contract. Bids shall be on a lump sum basis, with work at each building bid separate, with a total for all three (3) buildings.

3. Bidder shall visit the site to examine the roofing and all conditions thereon and proposals shall take into consideration all such conditions as may affect the work under this contract.

4. Bid security will be required in an amount equal to 5% of the total dollar amount of the bid, and shall be submitted with the bid. A Performance Bond and Labor and Material Payment Bond will be required of the successful bidder.

5. Bidding Documents will be available after November 29, 1988, at the Architect's office, Jackson - Jackson & Associates, 1905 North 81st Street, Omaha, NE 68114. Telephone: 402-393-8154. A \$25.00 deposit required per set, payable to the Architect. The deposit to be refunded upon the return of the Documents in good condition within 10 days after bid date. All questions regarding the project are to be directed to the architect.

6. Bidding Documents may be examined at the office of the Architect, and will be on file with Wayne State College, Maintenance and Transportation Building, East 14th and Providence Road, Wayne, NE, and at the following exchanges after November 30, 1988:

F.W. Dodge Corp. 11422 Miracle Hills Drive, Ste. 206, Omaha, NE 68154

Lincoln Builders Bureau, 507 J. St. Lincoln, NE 68508

Norfolk Builders Exchange, P.O. Box 386, Norfolk, NE 68701

Omaha Builders Exchange, 4721 "F" St., Omaha, NE 68117, and at the following exchanges:

Sioux City Construction League, 1414 Jackson Road, Wayne, NE, and at the following exchanges after November 30, 1988:

Work shall begin as soon as weather permits, with completion this Fall/Winter season.

Director of Physical Plant
(Publ. Dec. 1, 8, 15)

NOTICE OF FORMAL HEARING FOR COMPLETE SETTLEMENT TO PROBATE A WILL, DETERMINE HEIRSHIP, AND FOR FINAL DETERMINATION OF INHERITANCE TAX

ESTATE OF WILLIAM ALFRED THOMAS, DECEASED
Notice is hereby given that the Personal Representative has filed a final account and report of his administration, a formal closing petition for complete settlement for formal probate of will of said deceased, for determination of inheritance tax, which have been set for hearing in the Wayne County, Nebraska Court on December 22, 1988 at 10:00 a.m.

(s) Pearl A. Benjamin
Clerk of the County Court

Plak & Schukei, P.C.
Attorney for Petitioner
(Publ. Dec. 1, 8, 15)

NOTICE OF REGULAR BOARD MEETING

Notice is hereby given that the regular monthly meeting of the Board of Education of the School District of Winslow, in the County of Wayne, in the State of Nebraska, a/k/a School District No. 595 of Wayne County, Nebraska will be held at 7:30 o'clock P.M. or as soon thereafter as the same may be held on Monday, December 5, 1988, at the Elementary Library. An agenda for such meeting, kept continuously current, is available for public inspection at the office of the Superintendent.

BY: THE SCHOOL BOARD OF THE SCHOOL DISTRICT OF WINSLOW, IN THE COUNTY OF WAYNE, IN THE STATE OF NEBRASKA, a/k/a SCHOOL DISTRICT NO. 595 OF WAYNE COUNTY, NEBRASKA
(Publ. Dec. 1)

NOTICE OF SHERIFF'S SALE

CASE NO. 7251
IN THE DISTRICT COURT OF WAYNE COUNTY, NEBRASKA

COLUMBUS FEDERAL SAVINGS BANK, formerly Columbus Federal Savings and Loan Association, Plaintiff, vs. RUDY H. FROESCHLE and ALICE L. FROESCHLE, et al., Defendant.

By virtue of an Order of Sale issued by the District Court of Wayne County, Nebraska, on a decree of foreclosure, wherein Columbus Federal Savings Bank, formerly Columbus Federal Savings and Loan Association is plaintiff, and Rudy H. Froeschle and Alice L. Froeschle, husband and wife, First Savings Company of Wayne, and the First National Bank of Wayne, are defendants, I will sell at public auction to the highest bidder for cash in the lobby of the Wayne County Courthouse in Wayne, Nebraska, on the 30th day of December, 1988, at 1:30 o'clock p.m., the following described real estate and tenements to satisfy the judgment and costs of this action:

The South 50 feet of the North 100 feet of Lot Three (3), Block Eight (8), Britton and Bressler's Addition to Wayne, Wayne County, Nebraska.

Dated at Wayne, Nebraska, this 23rd day of November, 1988.

LeRoy W. Janssen, Sheriff
Clerk of the County Court
(Publ. 1, 8, 15, 22, 29)

NOTICE

Estate of Meta Meyer, Deceased
Notice is hereby given that the Personal Representative has filed a final account and report of his administration, a formal closing petition for complete settlement for formal probate of will of said deceased, for determination of heirship, and petition for determination of inheritance tax, which have been set for hearing in the Wayne County, Nebraska Court on December 8, 1988, at 10:00 o'clock a.m.

(s) Pearl A. Benjamin
Clerk of the County Court

Olds, Swarts and Enz
Attorney for Petitioner
(Publ. Nov. 14, 21, Dec. 1)
7 clips

Deadline for all legal notices to be published by The Wayne Herald is as follows: 5 p.m. Monday for Thursday's newspaper and 5 p.m. Thursday for Monday's newspaper.

Something Just Happened To Providence Medical Center That Could Do Your Heart Good.

We've joined the Cardiac Emergency Network. That makes us stronger than ever when it comes to caring for emergency heart patients.

For you, that means quick access to drugs that were developed to limit further heart muscle damage during a heart attack which improves your chances of survival by more than 50%. The Network also has a 24 hour direct link-up to cardiac specialists in Sioux City.

The Cardiac Emergency Network is sponsored by the Midwest Heart Institute, a new organization based in Sioux City. The network is supported by area physicians and hospitals to educate the public on the treatment and prevention of heart disease.

Quick response to heart attack symptoms is your best step to recovering from a heart attack. Now the Cardiac Emergency Network brings you even greater hope closer to home.

Midwest Heart Institute, Inc.

CARDIAC EMERGENCY NETWORK

Providence Medical Center
Wayne

Ag Lending...The Long And Short Of It

There are a lot of ways to use credit in agriculture. To use it best means matching up the right kind of credit to the borrowing purpose.

At Farm Credit Services, our loan officers deal every day in the full range of ag lending...real estate financing, operating lines, term credit, loans for special purposes. They know how to package the right kind of financing depending on the need.

Meet the people who are part of today's Farm Credit Services team, people who know ag lending...the long and short of it.



Farm Credit Services

Federal Land Bank Association • Production Credit Association

1305 So. 13th Street • Norfolk
371-1853



Jim Engal



Dixie Foster

I have a confession to make.

"It's my fault. Because I've had no time for the two people who matter most. You and me.

Well, that's over. This weekend, supper will be just the two of us. We'll leave the do-not-disturb sign out until we're good and ready. And I'm going to take a long, luxurious bubble bath. Yes, me.

Where'd the inspiration come from?

The Marina Inn. Where I'm going to do all this—and more. In fact, my Marina Inn weekend will have everything. If I can have it with you."

At the Marina Inn we have a variety of weekend packages, that vary in price depending on how much you'd like to indulge, and they are all very reasonable. You'll have access to our indoor pool, sauna and exercise room, plus our one-of-a-kind, good food, good time restaurant and Bar. Garfunkel's. And that is only the beginning. Call for information today. 1-800-798-7980. (402)494-2441.



THE NEW MARINA INN

ON THE RIVER
South Sioux City, Nebraska

Classified Hotline
Call Toll Free 1-800-672-3418

Classifieds

REGULAR RATES
Standard Ads — 25¢ per word
(Minimum of \$3.00)
Third consecutive run half price
Display Ads — \$3.50 per column inch

DEADLINES
4 p.m. Tuesdays and Fridays
Call 375-2600 — The Wayne Herald

SPECIALTY RATES
Cards of Thanks
\$3.50 for 50 words
\$5.00 for 50-100 words
\$7.50 for 100-150 words
\$9.00 for 150-200 words
Garage And Attic Sales
1x2 for \$4.50 — 2x2 for \$9.00
2x3 for \$13.50 — 3x3 for \$20.25
2x5 for \$22.50

Help Wanted

HELP WANTED: Major National Company is looking for part of full-time people who are tired of just getting by. No experience necessary. Training provided. Call Monday, Dec. 5 9 a.m.—1 p.m. at 402-395-5177 or Tues. & Wed., Dec. 6 & 7 10 a.m.—1 p.m. at 664-3009. D1

HELP WANTED: Pen Rider at Herb Albers feedlot, Wisner. Call 529-6626 or 529-6586. D116

THE NEBRASKA Army National Guard wants to pay for your college education. Interested? Keep reading. The guard offers \$140 a month to undergraduate students who qualify for the new G.I. Bill and will also repay student loans of up to \$10,000. All together, the Guard offers educational benefits totaling nearly \$30,000. Still interested? Call: 375-4653 for more information. D1

HELP WANTED: Part-time nurses aides. Park View Haven Nursing Home, Coleridge, Nebraska. Contact Janet Miller, D.O.N. 283-4224. EEOC.

EXPERIENCED Mig Welders Wanted for both Night Shift and Day Shift. Apply in person at Automatic Equipment, Pender, NE. N17+4

WAYNE TELEPHONE RECRUITER NEEDED
Experienced, friendly, well organized caller. Earn extra income from home. Write Easter Seal Society, 3015 N. 90th St., Suite 6, Omaha, NE 68134. Give telephone number and relate your past experience. **WRITE IMMEDIATELY!**

EXCELLENT CAREER OPPORTUNITY
To work for a fast growing Pre-mix Company. Fandisco provides top of the line premixes & feed additives for all livestock. If you are highly motivated, then this is the job for you. Call today, 712-737-2958 between 8 a.m. & 5 p.m.

POSITION OPENING
Position opening for a part-time secretary (24 hrs. per week) in a community-based mental retardation program in Wayne, NE.
Closing date is December 12, 1988. Duties will include filing, typing, answering phone, use of a word processor and dictaphone. Send a letter of application to: Donna Stuthell, Regional Secretary, Region IV Office of Developmental Disabilities, P.O. Box 330, Wayne, NE 68787.

RN — LPN SKILLED NURSING CENTER IS LOOKING FOR PROFESSIONAL PERSONS TO MEET HEALTH CARE NEEDS OF NORTHEAST NEBRASKA. — COMPETITIVE SALARIES —
Benefits as follows:
— Pro-rated vacation benefits
— Continuing education units (CEU's)
— Annual salary advancement
— Pro-rated holiday benefits
— Bereavement leave
— Sick leave
— Health insurance
— Casual (Travel expenses)
PLEASE CONTACT:
JANET MILLER, D.O.N.
PARK VIEW HAVEN CARE CENTER
325 N. Madison,
Coleridge, NE 68727
Telephone (402) 283-4224
An Equal Opportunity Employer

For Rent

FOR RENT: 2 bedroom apartment, Winside, refrigerator, stove, dishwasher, disposal, washer & dryer hook-up, air conditioned. Available Nov. 1, 1988. \$150 plus utilities. Call 307-632-0719. O3ffnc

FOR RENT: 1 bedroom apartments, refrig & stove furnished. All carpeted, excellent conditions. 375-2322 or 712-274-7740 collect. TF

FOR RENT: 3 bedroom home with garage. Washer & dryer hookups. Available December 1. No pets. Couples preferred. Call after 6 p.m. 375-2256. TF

WAYNE CARE CENTRE

HOUSEWIVES: Earn Extra Income.

Short Shifts, Better Than Minimum.
12:00 A.M.-2:00 A.M., 6:00 A.M.-9:00 A.M.,
11:00 A.M.-12:00 NOON, 5:00 P.M.-7:00 P.M.
CARROL BAIER, RN, 375-1922
FULL TIME POSITIONS ALSO AVAILABLE

ARE YOU???

Seeking part-time employment
Sixteen years of age or over

If the answer to these questions is yes, the Milton G. Waldbaum Company has immediate openings for part-time Saturday employment at our main plant in Wakefield, Nebraska. Apply in person at the main office in Wakefield, Nebraska. Applications taken daily from 9 a.m. to 5 p.m. and Saturday from 9 a.m. till Noon. An EO/AA employer.

SECURITY GUARD

Great Dane Trailers of Wayne, NE is currently accepting applications for Security Guard. An immediate opening exists for a part-time guard and a full-time position is expected in the near future. Interested individuals should apply at:

Great Dane Trailers
1200 North Centennial Road
Wayne, NE 68787
EEO

INCOME MAINTENANCE WORKER I

(Half-Time)
The Nebraska Department of Social Services has the above position available at its Local Office at Wayne, Nebraska. Application closing date: December 9, 1988.

This worker determines eligibility for various public assistance programs. Salary: \$698 per month. Requirements: Experience in providing assistance or service to clients or the public. Preferred requirements: Bachelor's Degree in social work, psychology, sociology, human development and the family or related fields. Excellent math skills required and computer experience preferable. Applicants must complete a Nebraska Department of Personnel application. Apply at Nebraska Job Service Offices or the Nebraska Department of Personnel, 301 Centennial Mall South, Lincoln, NE 68509, (402) 471-2075. For further information, call (402) 329-2715. AN EQUAL OPPORTUNITY / AFFIRMATIVE ACTION EMPLOYER

INTERESTED IN A REWARDING CAREER?

Here's a career with:
• Excellent INCOME Potential
• TRAINING that's tops in the field
• Existing qualified CUSTOMER LIST
• Company FINANCING

CALL:

Kenneth A. Day
District Agency Manager
329-6825

FARM BUREAU
INSURANCE CO. OF NEBRASKA
LINCOLN, NEBRASKA

FARM BUREAU
LIFE INSURANCE CO.
WEST DES MOINES, IOWA

An Equal Opportunity Employer



Wanted

FUR BUYER

Stopping every Saturday at Pamida in Wayne from 9:45 to 10:45 and at Randolph Mini Mart from 8:30 to 9:00.

MACKE'S HIDE & FUR
358-5376 or Home 358-5478

EXTERMINATING: Professionally done; rats, mice, birds, bats, insects, etc. D & D Pest Control, 605-565-3101 or 712-277-5148.

REMODELING: New construction, roof repair, masonry work. Reasonable rates. Hightree Construction, 375-4903. O3ff

WANTED: Farm Ground to rent south of Wayne. James Youngmeyer 375-4308. D113

ADVERTISE CLASSIFIEDS!

HEARING CLINIC

Wayne Senior Citizens Center

375-1460

THURSDAY, DECEMBER 1

10:30 a.m. - 12:30 p.m.

ECON HEARING AID CENTER

Dan Smith, Hearing Aid Audiologist

Will Conduct Free Hearing Test

BATTERY SPECIAL — WE SERVICE ALL MAKES AND MODELS

Econ Hearing Aid wishes all their clients a Merry Christmas!

For Sale

PIANO: Must sell at once! Beautiful used console piano may be seen in Wayne. Take over small monthly payments. Little or no down payment. New pianos also available. Write Keyboard Liquidators P.O. Box 1554 Willmar, MN 56201 or (612) 235-2974. D1

CHRISTMAS CHERISHED



WRITINGS BY ENOCK HAECKENMILLER

GREAT CHRISTMAS GIFT!!

Over 60 pages of poems, other writings plus photographs. All about Christmas! AVAILABLE NOW! The Wayne Herald and The Bookworm at the Dearborn Mall

Cards of Thanks

THE FAMILY OF Joe Beckenhauer wishes to thank relatives, friends, & former neighbors for the food, memorials, flowers, & cards. They were very much appreciated. Wes Beckenhauer, Phil, Elvira, & Melanie Beckenhauer. D1

THE FAMILY OF Bernard Barelman wishes to thank all who shared their time, their labor, their concern, and their love at a time when it was needed. Evelyn Barelman & family. D1

I WOULD LIKE TO THANK my friends and relatives for the cards, gifts, flowers, phone calls and many other acts of kindness shown me while I was in the hospital and since returning home. Marcella Wacker D1

A VERY special thank you to our family, relatives and friends for the beautiful cards, gifts and good wishes we received at the open house honoring our 50th wedding anniversary. Your presence made it a memorable occasion we will always cherish. Howard and Mary Pehrson. D1

THE FAMILY OF Mamie Hammond wish to express sincere thanks and appreciation for the cards, memorials, flowers, phone calls and food brought in by friends, neighbors and relatives at the passing of our dear mother. Also thanks to Pastor Keith Holtze for his prayers and service, and the Trinity Lutheran Ladies for serving the lunch following the service. May God bless you all. Russ & Doris Lutt, Del Hammond, Grandchildren, Great grandchildren & Great-great grandchildren. D1

WE WISH TO express our heartfelt gratitude to the friends, relatives and neighbors who have been so understanding in the loss of our husband and father Ernest. We thank the women of the church for the dinner served after the memorial service, the food brought to the house and for the calls and cards. Thank you to Rev. Fraser for his special message of comfort. A special thanks to Glory Ann and Evelyn for the beautiful music. We love you all. Glennis Swift, Zoe & Jerry Weber, Jim & Barbara Swift. D1

Thinking of Buying or Selling a Home?

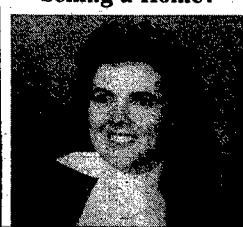

Contact
Jan Frick
Sales Counselor
Bus. 375-1262 Home 375-4473

STOLTENBERG PARTNERS

Dale Stoltenberg, Broker
108 West 1st St.
Wayne, Nebraska 68787

PRIME BUILDING LOTS FOR SALE

Four lots along Providence Rd. (3 - 93'x150' & 1 - 80'x150'). No assessments due - taxes are current. These lots are part of the land inventory of Vacok Construction Co. but do not fit into our foreseeable, anticipated needs. Reduced pricing available for 1988 sales. Guaranteed re-purchase option available. If you think you might be building in the future, or you simply would like an inflation-proof investment, look into this opportunity.

NEBRASKA STATEWIDE CLASSIFIED NETWORK

HOME MOVIES and slides transferred to videotape. A great gift idea, or for holiday viewing. Top Quality, reasonable prices, five years experience. Call 402-426-2121 or write: Enterview Productions, 138 N. 16th, Blair, NE 68008.

AN IDEAL Christmas present. A vacation at warm and sunny Rockport-Fulton, Texas on the Gulf Coast. Call 1-800-826-6441 for free information.

SINGLES: Let Country Connections newsletter help you meet single people throughout Nebraska. Confidential, established, reputable. Free details. Country Connections, P.O. Box 406, Superior, NE 68978.

ARIENS TWO-STAGE Sno-Thros are affordable, use Ariens Power Charge. 10 models, 20" to 36" widths. Available at your local Ariens sales-service dealer.

COMPUTER DISKETTES for sale. 5.25 DS/DD. .50 for 28.50, 5.25 DS/HD. .50 for 49.75, 3.5-DS/DD. .10 for 13.75. Send check to Burwell Tribune, Box 547, Burwell, NE 68823.

I.H.C. (28) 1985 9670 Eagle COE, 300 Cummins, 9 spd., 3.55 rears, air ride, A/C, P/S, AM/FM cass., sliding 5th, 165" W/B, 22.5 disc, farings. Kenworth (16) 1985 K100 COE, 300 & 350 Cum., 13 spd., 3.55 rears, air ride, A/C, P/S, AM/FM cass., sliding 5th, 169" W/B, 22.5 disc, farings, also 1979-1981s. Good condition, one owner, maintenance records. Call Karl, 402-475-9521.

150 NEW & used RV's Winnebago, Southwind, Itasca, Pace Arrow, Mobile Traveler, Tioga. We're dealing - regional distributors - volume dealer - 24 years buying-selling. Casper, WY, 307-577-9333.

REGIONAL EDITOR. One to two years experience as a reporter and photographer. Reliable transportation required. McCook Daily Gazette, P.O. Box 1268, McCook, NE 69001, 308-345-4500.

THE NORFOLK Daily News is looking to hire a Chief Photographer. Excellent photographic skills & organizational abilities are required. Interested persons should send resume & clips of work to Kent Warneke, Norfolk Daily News, Box 977, Norfolk, NE 68701.

EXCELLENT BUSINESS opportunity marketing all natural growth promotants and vitamin mineral premixes to livestock producers. Call 1-800-533-5306.

DRIVERS. GET home, average once a week. We need over the road drivers. Up to 25¢ per mile, at least 25 years old, 2 years verifiable experience. 1-800-742-7354. SMF, Seward, NE.

BASEMENT WALLS bowed and cracked? Correct the problem quickly, simply and inexpensively. Call Wall Anchor Company, 10938 "J" St., Omaha, NE, 1-800-642-4449.

WANTED: OWNER/operators or small fleets to pull flatbeds. Pull your trailer or company trailer. Jim Daws, 800-247-0536. Husker Express. National WATS 800-654-8482.

HELP WANTED: Diversified business since 1959, now needs irrigation system repair person. May advance to foreman. Must have general knowledge of center pivot irrigation and maintenance. Full time. Health insurance, uniform allowance, two weeks vacation, moving allowance. Big Byron Agri Services, Box 849, Grant, NE 69140.

CRUISE SHIPS now hiring men and women. Summer and career opportunities. (Will train.) Excellent pay plus world travel. Hawaii, Bahamas, Caribbean, etc. Call now! 206-736-7000, Ext. 120C.

CAREER OPPORTUNITY working with established bank clientele in Nebraska. We provide a specialty Life product to bank customers. Will assist with life test if not currently licensed, some overnight travel, complete training, plus other company benefits. First year commission potential \$25-35,000. No prospecting required. Half of leading producers are women. Call 1-308-824-3773, ask for Mike Sladky or 1-800-843-8810, ask for Tammy Novolny.

LICENSED LIFE & health agent needed. Quality products, high commissions with advance before issue, lead system and benefits. (Must qualify for benefits.) Call 1-800-456-4277.

SUNFLOWER CARRIERS is hiring experienced OTR drivers. \$24 per mile; 1/2-cent per mile raise yearly; loading, unloading, pickup and drop pay; paid insurance; pension plan; paid vacations; lease purchase plan available; no relocation necessary. Qualifications: 25 years of age, two years verifiable experience. Call Guy Brock, 1-800-444-0163.

DRIVERS/TEAMS wanted. Minimum age 23, (1) year cross country experience, insurance, clean record, weekly settlements, bonus programs, loading/unloading. Kroblin Refrigerated Xpress, Inc., 1-800-331-3995.

GENERAL FREIGHT hauling. Commercial Transport needs owner/operators! If you need training, we will train you. You will operate your own tractor. If you don't have one, Commercial Transport offers a purchase program that we think is one of the best in the industry. If you are 21 or over and think you may qualify, call for a complete information package. Call weekdays: toll free 1-800-348-2147, ask for Operator 286. Commercial Transport is a division of northAmerican Van Lines, a Norfolk Southern Corporation subsidiary.

MAKE \$20 plus per hour presenting image improvement at clinics and seminars. Teach color analysis, fashion, personality, cosmetic makeovers, computerized Image Profiles. Training available. Melanie, 308-384-0856.

LOSERS WANTED! To try revolutionary new fat blocker. Lose 29 pounds this month safely. Doctor recommended program. No exercise, drugs or hunger. Call Bobbie: 303-526-0503.

A disabling injury can break more than a limb.

Your Farm Bureau agent can help you choose a disability income policy based on your current income and your family's needs, at a fair premium.

Where belonging makes a difference!

FARM BUREAU LIFE INSURANCE COMPANY WEST DES MOINES, IOWA

Farm Bureau FAMILY OF FINANCIAL PLANNING SERVICES

DISTRICT AGENCY MANAGER — Kenneth A. Day

CAREER AGENTS:
Randolph: Patricia A. Brodersen
Pierce: Susan E. Meinke
Hoskins: Leray J. Otto
Pierce: Edward H. Wetjen
Coleridge: Becky M. Leasley
Allen: Stanley C. McAfee
Wakefield: Ronald G. Jonstrand
Wayne: Steven R. Jorgensen
South Sioux City: Greg Nell
Jackson: Sidney C. MacLaren

WAYNE 402-375-3144 Wayne

BILL'S MEMBER OF AFFILIATED COOPERATIVE, INC.
 OWNED & OPERATED INDEPENDENTLY BY LUEDERS, INC. COOPERATIVE, INC.
STORE HOURS
 8 AM-9 PM MON-FRI
 8 AM-9 PM SATURDAY
 8 AM-6 PM SUNDAY
 Prices good Wednesday, November 30 thru Tuesday, December 6
 WE RESERVE THE RIGHT TO LIMIT QUANTITIES

Frozen
 LITE TIME FROZEN **YOGURT** 5 FLAVORS 1/2-Gallon **\$2.09**
 MISTER DELL'S PRE-COOKED **HASH BROWN POTATOES** 32-oz. Bag **99¢**
 ADAMS **ORANGE JUICE** 12-oz. Can **\$1.09**

Dairy
 GILLETTE **1% MILK** Gallon **\$1.79**
 GILLETTE **100% PURE ORANGE JUICE** 1/2-Gallon **\$1.49**

Produce
FRUIT BASKETS THE PERFECT GIFT TO GIVE THIS CHRISTMAS
LETTUCE Head **39¢**
 CALIFORNIA RUBY RED SEEDLESS **GRAPES** lb. **69¢**
 TEXAS PINK **GRAPEFRUIT** 48 Ct. Size **5 For \$1.00**
 TEXAS CRISP GREEN **CABBAGE** lb. **20¢**
 CALIFORNIA SEEDLESS FANCY NAVEL **ORANGES** 6 For **\$1.00**

Meats
PORK QUARTER LOIN lb. **\$1.29**
LOIN CUT PORK CHOPS lb. **\$1.49**
RIB CUT PORK CHOPS lb. **\$1.39**
COUNTRY STYLE RIBS lb. **\$1.09**
PORK LOIN END ROAST lb. **\$1.09**
WIMMERS BRAUNSCHWEIGER 11-oz. Chunk **\$1.09**
WIMMERS LITTLE SMOKIES lb. Pkg. **\$2.29**
WIMMERS SLIM GEMS 11-oz. Stick **\$1.89**
WIMMERS A.C. SUSSEX CHUB 11-oz. Stick **\$1.89**
WIMMERS BEEF CHUB 11-oz. Chub **\$1.89**

Meats
MAPLE RIVER BACON lb. Pkg. **\$1.09**
FARMLAND BACON thick or thin sliced lb. Pkg. **\$1.19**
ARMOUR GOLDEN STAR BONELESS TURKEY 3-7 lb. Avg. **\$1.69**
OSCAR MAYER LITTLE SMOKIES lb. **\$2.39**
FAMILY PACK CHICKEN LEGS or THIGHS lb. **79¢**
ALASKAN POLLOCK FILLETS lb. **\$1.59**

GROUND BEEF
 81% LEAN lb. **\$1.39**
 73% LEAN lb. **\$1.19**
73% LEAN FAMILY PACK GROUND BEEF lb. **\$1.09**
10-LB. FAMILY PACK 81% LEAN GROUND BEEF lb. **\$1.29**
SLICED LUNCHMEATS 12-oz. Pkg. **99¢**
FARMLAND LINK SAUSAGE 12-oz. Pkg. **69¢**
U.S.D.A. CHOICE LEAN BEEF STEW MEAT lb. **\$1.69**
IOWA GOLD FRANKS 12-oz. Pkg. **65¢**
HORMEL REGULAR OR BEEF WRANGLERS lb. Pkg. **\$1.99**

Delicatessen
ECKRICH ROAST BEEF lb. **\$3.59**
WIMMERS NEW ENGLAND SWISS CHEESE lb. **\$2.99**
JOHN MORRELL LARGE BOLOGNA lb. **\$1.09**
FRENCH FRIES 1 Large Serving **65¢**
DEEP FRIED WHILE YOU WAIT 1 Double Large Serving **\$1.30**
BROASTED CHICKEN Large Whole Chicken Cut In 8 Pieces **\$3.99**

Bakery
FRESH BAKED CINNAMON MELTAWAYS Pkg. of 6 **89¢**
Lunchroom
 STOP IN AND CHECK OUR DAILY SPECIALS MONDAY THRU FRIDAY SERVING 11 a.m. to 2 p.m.
DOUBLE COUPONS WEDNESDAYS ONLY - NOV. 30 & DEC. 7 Up to 49¢ Face Value **49¢**
 MANUFACTURER'S COUPONS ONLY
 RULES:
 1. Customer must purchase coupon item in specified size.
 2. 49¢ Face Value Coupon Limit.
 3. One coupon per item.
 4. All coupons in our ad excluded.
 5. Coupons for cigarettes, coffee, or free merchandise excluded.
 6. No expired coupons.
 7. Double Coupon Value cannot exceed total retail price of item.
 8. No partial redemption on coupons exceeding 49¢.

SHURFRESH SWEET ROLLS Pkg. **89¢**
SHURFRESH HAMBURGER & HOT DOG BUNS 8 Hamburger 10 Hot Dog **59¢**
OLD HOME LARGE WHITE BREAD 20-oz. Loaf **59¢**
OLD HOME RAISIN BREAD 1-lb. Loaf **99¢**

CHRISTMAS TREES ARE NOW IN

TOP RAMEN NOODLES 5 3-oz. Pkgs. **\$1.00**
DROMEDARY PITTED OR CHOPPED DATES 8-oz. Pkg. **\$1.49**
KEEBLER SNACK CRACKERS **\$1.49**

BANQUET PEARS 29-oz. Can **79¢**
PRICE SAVER REAL CHOCOLATE CHIPS 12-oz. Pkg. **99¢**
BUTTERNUT COFFEE DRIP - REGULAR - PERK 39-oz. Can **\$5.49**

GREEN GIANT PEAS & CARROTS 2 For **98¢**
SANIFLUSH TOILET BOWL CLEANER 40-oz. Can **\$1.49**
PEPSI & MT. DEW Regular or Diet 12 PACK 12-oz. Cans **\$3.09**

GREEN GIANT FRENCH STYLE W/ALMONDS GREEN BEANS 2 For **98¢**
GOLD MEDAL FLOUR 5-lb. Bag **99¢**
WISK LIQUID LAUNDRY DETERGENT 64-oz. Bottle **\$3.99**